Historic, archived document

Do not assume content reflects current scientific knowledge, policies, or practices.

62.39

ORLISS BROS. INC

1937

LISTS OF AWARDS

The following awards will testify to the quality of our stock. To appreciate more fully their value one must visit our Nurseries when the flowering season is at its height.

1932 5 First Prizes
2 Silver Medals
3 Second Prizes
2 Bronze Medals
1 Mass. Dept. of Agriculture State Award

1933 10 First Prizes
4 Silver Medals
3 Second Prizes
1 Bronze Medal
1 Mass. Dept. of Agriculture Certificate
1 Silver Cup

1934 15 First Prizes
3 Silver Medals
2 Second Prizes
1 Bronze Medal
1 Mass. Dept. of Agriculture State Award

1935 14 First Prizes
3 Silver Medals
1 Second Prize
1 Bronze Medal

1936 March 23–28. Mass. Hort. Soc. Spring Flower Show at Mechanic's Bldg. First Prize and Gold Medal for Rock Wall.

June 16–17. Mass. Hort. Soc. First Prize, display of Hardy Perennial Bloom, 100 sq. ft. First Prize, display of Hardy Perennial Bloom, 25 sq. ft. First Prize, display of Delphinium, 100 sq. ft. First Prize, display of Delphinium, 50 sq. ft.

June 29. No. Shore Hort. Soc. First Prize and Silver Medal, Perennial Garden.

Aug. 15–16. Mass. Hort. Soc. First Prize and Silver Medal, display of Hardy Perennial Bloom. First Prize, Vase of Lilies. First Prize, display of Hardy Perennial Bloom. First Prize, display of Hardy Phlox.

Sept. 11. No. Shore Hort. Soc. First Prize and Silver Medal, display of Perennial Bloom.

Sept. 12–13. Mass. Hort. Soc. First Prize, display of Hardy Perennial Blooms. First Prize, collection of New Hardy Dwarf Asters.

Sept. 16–19. Topsfield Fair. First Prize and Silver Cup, display of New Hardy Dwarf Asters. First Prize, display of Hardy Perennial Bloom. First Prize, display of Hardy Phlox. First Prize, border of New Hardy Dwarf Asters.

CHRONOLOGICAL FLOWERING SEASONS OF HERBACEOUS PERENNIALS AT OUR NURSERIES

Rock Garden Plants	Entire Season	Lilies	June to September
Aquilegias	May to July	Hybrid Delphinium	late June to late October
New Giant Jersey Gem Viola	May to late Nov.	Japanese Iris	July 1st to July 10th
German Iris	late May and early June	Hybrid Hemerocallis	July and August
Oriental Poppies	late May and early June	Phlox	July to October
Peonies	June	Fall Asters	August and September
Astilbe (Garden Spirea)	June to mid-August	Chrysanthemums	August to October
Anemones	August to October		

DIRECTIONS FOR FINDING OUR NURSERIES

We are located in Gloucester one quarter of a mile northerly of the Addison Gilbert Hospital, along Washington Street, where the main highway crosses the river.

WATCH FOR SIGNS

VISITORS ALWAYS WELCOME.

TERMS AND CONDITIONS OF SALE

We accept all orders upon conditions that they shall be void should injury befall the stock from frost, fire, hail storms, or other causes, over which we have no control.

We endeavor to keep varieties true to name, and will replace any stock not true. But, we do not, in any way, guarantee the success of the grower. In event of untrue stock, our liability must be limited to invoice value at time of shipment.

Our responsibility ends upon delivery of stock in good order to the forwarding company. When losses occur claims should at once be made on the transportation company by the consignee.

Complaints must be made in writing to our office within ten days after receipt of the goods.

SHIPPING DIRECTIONS

Please state clearly how you want your shipment made, whether by freight, express or truck. Where no instructions are given, we will ship as we think best, without assuming responsibility. Boxing and packing will be charged at actual cost on all orders shipped by freight or express. FREE DELIVERY ON ALL LOCAL ORDERS.

CLEAN STOCK

Our stock is all government inspected and a certificate of inspection accompanies every shipment.

TERMS

Cash or satisfactory references must accompany all orders from purchasers unknown to us. To customers whose responsibility is known to us, all bills are due net 30 days from date of shipment. ALL STOCK IS PRICED F. O. B. GLOUCESTER, MASS.

PRICES SUBJECT TO CHANGE WITHOUT NOTICE.

Trusting to be favored again with your patronage and promising our best efforts to give satisfaction, we are,

CORLISS BROS. INC.
GLOUCESTER, MASS.

Introducing our latest creations . . .

"SUNNY BOY"

Earliest flowering hardy yellow Pompon Chrysanthemum

A good clear yellow sport of Early Bronze. Except in color its habit is identical with its parent in every way. Flowers 1½ inches to 2 inches in diameter. Height 2 ft. Blooms in late August or early September. Makes an excellent cut flower and a good pot plant.

Just the Chrysanthemum you have been looking for.

Strong 2½ in. pot plants

GUARANTEED TO BLOOM THIS SEASON

50c each; $4.50 per 10; $40.00 per 100

Orders filled strictly in rotation

"ADMIRAL BYRD"

This plant produces five to six inch pure white flowers, bearing two or three rows of deeply lanceolated petals, with a rich golden yellow center. The flowers have a distinct frilled appearance. Stems are thirty to thirty-six inches long, very straight and stiff.

Two-year-old plants have produced as many as twenty to twenty-five flowering stems. It blooms ten days to two weeks after Chrysanthemum Alaska and Westralis.

This Chrysanthemum is an excellent cut flower lasting two to three weeks after cutting. Its hardiness is unquestionable after withstanding temperatures as low as twenty below zero without any protection.

Strong 2½ in. pot plants

GUARANTEED TO BLOOM THIS SEASON.

50c each; $4.50 per 10; $40.00 per 100

CORLISS BROS., INC., Originators and Growers

Evergreen Trees . . .

There are no more beautiful things in nature than well-grown, well-cared for EVERGREENS. They are cool looking in summer and cozy looking during the winter. There is no end as to their uses.

SPECIAL PRICES ON QUANTITY

	Each	Per 10
ABIES fraseri — Fraser Fir		
A compact pyramidal grower. Dark green foliage, resembles closely the Balsam Fir.		
2-3 ft.	2.50	22.50
3-4 ft.	3.50	32.50
4-5 ft.	4.50	40.00
6 ft.	6.50	
ARBORVITAE—see Thuja		
CHAMAECYPARIS obtusa gracilis — Hinoki Cypress		
A beautiful spiral-shaped, semi-dwarf evergreen.		
15-18 in.	2.50	
pisifera filifera — Thread Cypress		
Deep green strong-like drooping foliage. Very ornamental.		
2-2½ ft.	2.75	25.00
pisifera plumosa — Plumed Cypress		
A beautiful evergreen with feathery branches that respond to shearing.		
18-24 in.	2.00	18.00
2-3 ft.	2.75	25.00
HEMLOCK—see Tsuga		
JUNIPERUS chinensis columnaris — Pyramidal Chinese Juniper		
This stately compact form of the chinensis proves a very desirable addition to horticulture. Recently introduced.		
2-3 ft.	2.75	
3-4 ft.	3.50	
5-6 ft.	6.00	

Pfitzer Juniper

	Each	Per 10
chinensis pfitzeriana — Pfitzer Juniper		
A dwarf evergreen of fan shape with grayish green foliage. Very hardy.		
18-24 in.	2.25	20.50
2-3 ft.	3.25	30.00
3-4 ft.	4.50	40.00
communis depressa plumosa — Plumed Spreading Juniper		
This new addition to the ground-covering evergreens is valuable for its compact growth and handsome green foliage changing to an attractive purple during the winter months.		
18-24 in.	2.50	22.50

Irish Juniper

	Each	Per 10
communis hibernica — Irish Juniper		
A pyramidal form, compact and semi-dwarf in habit. Beautiful greenish-blue foliage.		
2-3 ft.	1.75	15.00
3-4 ft.	2.50	22.50
4-5 ft.	3.50	32 50
5-6 ft.	4.50	40 00
communis suecica — Swedish Juniper		
A slender columnar tree with bluish green foliage. Most attractive.		
2-3 ft.	1.75	
3-4 ft.	2.50	
5.6 ft.	4.50	40 00
excelsa stricta — Greek Juniper		
Narrow dense tree of erect growth having silvery foliage. Very ornamental.		
15-18 in.	2.00	18.00
2-2½ ft.	3.00	27.00
2½-3 ft.	4.50	40.00
sabina — Savin Juniper		
Semi erect type of bushy habit.		
18-24 in.	2.50	22.50
3-4 ft.	4.50	40.00
sabina tamariscifolia — Tamarix Juniper		
Of low dense trailing habit. Excellent in rockery.		
18-24 in.	2.50	22.50
squamata meyeri — Meyer's Juniper		
One of the newest and most interesting dwarf varieties. Semi-upright in growth with a rich deep steel-blue foliage. Excellent for rock plantings.		
15-18 in.	2.50	
18-24 in.	3.00	27.00
3-4 ft.	6 00	
PICEA excelsa — Norway Spruce		
A very rapid-growing tree, much desired where quick growth is appreciated.		
3-4 ft.	2 50	
4-5 ft.	3.50	
excelsa pygmaea — Dwarf Spruce		
This little tree of dwarf and compact habit makes an ideal plant for rockeries.		
8-10 in.	2.25	20.50
12-15 in.	3.00	
2 ft. specimen	7.50	

Picea glauca conica

pungens glauca Colorado Blue Spruce

These trees with their beautiful steel blue foliage prove very attractive and are much used for both individual and group plantings.

2½-3 ft.	4.50	40.00
3-4 ft.	5.50	50 00
4-5 ft.	7 50	67.50
5-6 ft.	9.50	87.50

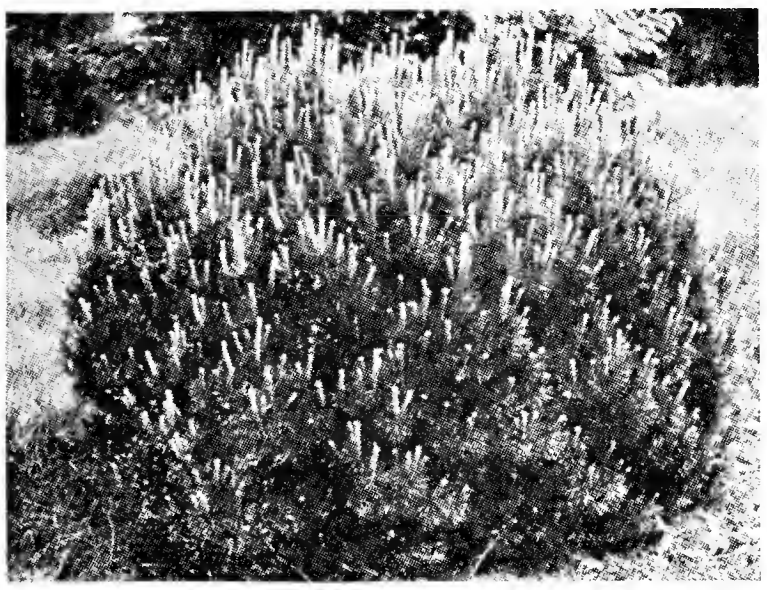

Mugho Pine

PINUS montana mughus Dwarf Mountain Pine

Low, dense evergreen, most useful and hardy.

12-15 in.	1.25	12.00
15-18 in.	1.75	15.00
18-24 in.	2.25	20.50
2 ft. sheared	3.00	27.00
2½-3 ft.	3.50	32.50

nigra Austrian Pine

A large tree with long, dark green foliage. A hardy vigorous grower.

4-5 ft.	4.50	
5-6 ft.	6 00	55 00
6-7 ft.	7.50	67.50

resinosa Red Pine

An excellent variety for timber, forestry or landscape work.

3-4 ft.	2.25	
4-5 ft.	3.25	30.00
5-6 ft.	4.50	40.00

RETINOSPORA—see Chamaecyparis

SPRUCE—see Picea

	Each	Per 10

glauca conica Dwarf Alberta Spruce

New, rare, very dwarf pyramid symmetrical, dense, hardy and exceedingly beautiful.

12-15 in.	2 25	20 50
15-18 in	3 25	30 00
2 ft. specimen	4 00	
2½ ft. specimen	5 00	45 00

pungens Colorado Spruce

These exceptionally hardy trees are very well shaped and prove quite attractive. Foliage medium green.

2-3 ft.	2 25	20 50
3-4 ft.	3 00	27 00
4-5 ft.	4 00	37 50
5-6 ft.	5 00	45 00

Picea pungens glauca

	Each	Per 10

TAXUS canadensis Canadian Yew

A wide spreading prostrate evergreen bearing crimson berries. Thrifty.

15-18 in.	2.25	20.50
2 ft	3.00	

Taxus Cuspidata

cuspidata Spreading Japanese Yew

A compact spreading variety. Dark green foliage, bright red berries. Very attractive.

15-18 in. spread	1.75	15.00
18-24 in. spread	2.50	22.50
2-2½ ft. spread	3.50	32.50
2½-3 ft. spread	4.50	40.00
3-3½ ft. spread specimen	7 00	62.50
3½-4 ft. spread specimen	9 00	82.50

cuspidata capitata Upright Japanese Yew

This upright pyramidal form is considered one of the best and most beautiful of the Yews. It will grow in shade and holds its rich dark green color well throughout the winter. Valuable for hedges, stands shearing well.

2-2½ ft.	3.50	32.50
2½-3 ft.	4.50	40.00

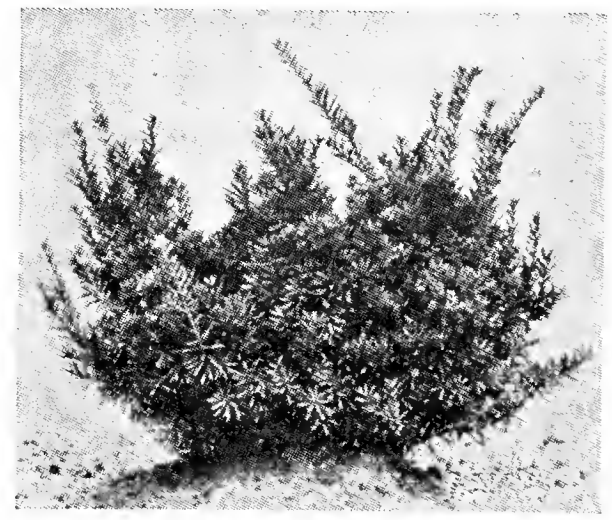

Taxus Cuspidata Nana

cuspidata nana (spreading form) Dwarf Japanese Yew

Valuable on account of its deep green foliage and extreme hardiness.

12-15 in. spread	2.50	22.50
15-18 in. spread	3.00	27.00
18-21 in. spread	4.25	38.00
21-24 in. spread	6.00	55.00

media hicksii Hick's Yew

Erect columnar growth similar to Irish Yew, but quite hardy

15-18 in.	2.50	22.50
2-2½ ft.	4.25	38.00

THUJA occidentalis American Arborvitae

A useful, upright, flat leafed evergreen.

2-3 ft.	1.50	12.50
3-4 ft.	2.00	18.00
4-5 ft.	2.50	22.50
5-6 ft.	3.75	

	Each	Per 10
occidentalis Douglasi — Douglas Arborvitae		
Dense and pyramidal in form with short closely set, fern-like branches. Rich, deep green foliage.		
2-3 ft.	2.00	
3-4 ft.	3.00	27.00
4-5 ft.	4.00	37.50
occidentalis Douglasi Aurea — Douglas Golden Arborvitae		
Dense and pyramidal in form with short closely set, fern-like branches. Holds its golden color well throughout the entire year.		
3-4 ft.	2.50	
4-5 ft.	3.50	

Globe Arborvitae

	Each	Per 10
occidentalis globosa — Globe Arborvitae		
Slow growing evergreen. Dense foliage, globe shape.		
12-15 in.	1.25	12.00
18-24 in.	2.00	18.00
2-2½ ft.	2.75	25.00
2½-3 ft. specimens	3.50	
3-3½ ft. specimens	4.50	40.00

Pyramidal Aborvitae

	Each	Per 10
occidentalis Little Gem — Dwarf Globe Arborvitae		
This unique evergreen has a fitting place where slow growing plants are wanted.		
12-15 in.	2.25	
occidentalis pyramidalis — Pyramidal Arborvitae		
Very columnar type. Glossy dark green foliage. One of the best.		
18-24 in.	1.00	9.00
2-3 ft.	1.50	12.50
3-4 ft.	2.50	22.50
4-5 ft.	3.50	32.50
5-6 ft.	4.50	40.00
5-6 ft. specimens	5.00	45.00
6-7 ft.	6 00	55.00
occidentalis wareana — Siberian Arborvitae		
A hardy, dense bush having steel gray green foliage. Medium height.		
18-24 in.	1.50	12.50
2-2½ ft.	2.00	18.00
2½ 3 ft.	2.50	22.50
4 ft. specimens	4.00	37.50

Canadian Hemlock

	Each	Per 10
TSUGA canadensis — Canadian Hemlock		
Finest of North American evergreens. A medium size tree, broadly pyramidal, of dense growth and rich green foliage.		
2-3 ft.	2.00	18.00
3-4 ft.	3.00	
4-5 ft.	4.50	40.00
5-6 ft.	6 00	55 00
caroliniana — Carolina Hemlock		
Very graceful evergreen with dense dark foliage. Very choice.		
4-5 ft. specimens	6.50	

YEW—see Taxus

Evergreen Shrubs . . .

Are a group of both small and large shrubs, with firm, hard leaves, which are retained over winter. Most of them blooming beautifully, and some of them are most showy, while others are deliciously fragrant.

SPECIAL PRICES ON QUANTITY

ANDROMEDA—see Pieris — Each / Per 10

CALLUNA vulgaris — Heather

A low bushy shrub, slender erect spikes of small pink flowers. A pretty little evergreen plant.

4-6 in.	.40	3.50
6-8 in.	.50	4.50

vulgaris alba — White Heather

Same as preceding except white flowers.

6-8 in.	.60	5.50

vulgaris nana — Moss Heather

A new sort, makes a small tufted compact clump. Dark green mossy foliage. Very attractive.

4-6 in.	.50	4.50

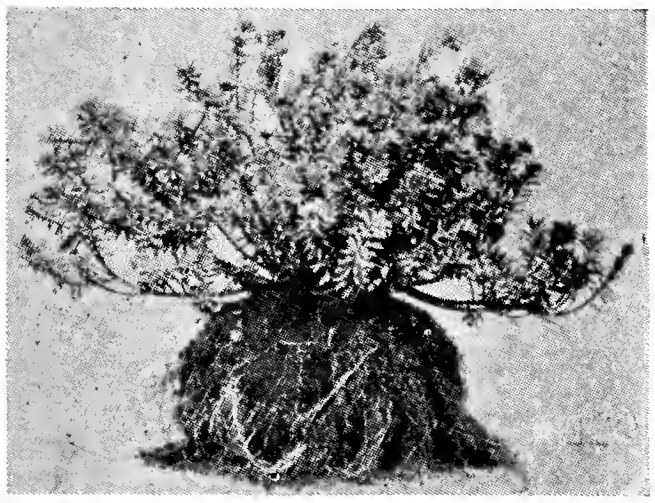

Daphne

DAPHNE cneorum — Rose Daphne

Dwarf evergreen shrub, having delightfully fragrant rosy lilac flowers in May. Extremely pretty.

6-9 in.	.75	7.00
9-12 in.	1.15	10.50
12-15 in.	1.50	12.50

EUONYMUS radicans — Winter Creeper

A creeping vine having small dull green leaves with whitish veins. Under foliage bronze.

3 year	.75	7.00
4 year	1.00	9.00
5 year	1.25	12.00

Enonymus

Each / Per 10

radicans carrieri — Glossy Winter Creeper

A stronger and bushier grower than radicans, and one of the larger leaved varieties. It is upright in habit and may be used as a specimen bush or as a climber if given a little support.

3 year	1.00	9.00
4 year	1.25	12.00
5 year.	1.50	12.50
5 year Extra Heavy	2.50	22.50

radicans colorata — Purple-leaf Euonymus

A new form, of rapid growth with leaves of deep green above and dull red under color. Foliage turns bronze-red in the fall.

3 year.	.75	7.00
5 year	1.25	12.00

radicans variegatus — Variegated-leaf Winter Creeper

A beautiful small-leaved variety of rich green color beautifully variegated with white.

3 year	1.00	9.00
4 year	1.25	12.00

radicans vegetus — Bigleaf Winter Creeper

Trailing evergreen shrub with large veined leaves producing an abundance of orange scarlet berries in the fall.

3 year	1.00	9.00
4 year	1.25	12.00
5 year	1.50	12.50

HEATHER—see Calluna

KALMIA latifolia — Mountain Laurel

Handsome shrub of shapely habit, leaves rich glossy green and has an abundance of pink white blooms in great clusters. One of the best evergreen shrubs.

18-24 in.	2.50	22.50
2-3 ft.	3.50	32.50
3-4 ft.	4.50	40.00

LEUCOTHOE catesbaei — Drooping Leucothoe

A rather open growing plant with fine white flowers borne on long pendulous racemes. The leaves are a glossy green in summer and assume a purplish red tint in late fall.

15-18 in.	1.50	12.50
2-2½ ft.	3.00	
2½-3 ft. specimens	4.50	40.00

MYRTLE—see Vinca

PACHYSANDRA terminalis — Japanese Spurge

A valuable evergreen ground cover. Low trailing habit. Glossy green leaves.

from 3 in. pots	.25	2.10

$18.00 per 100

Write for special quotations on large quantities.

Pachysandra

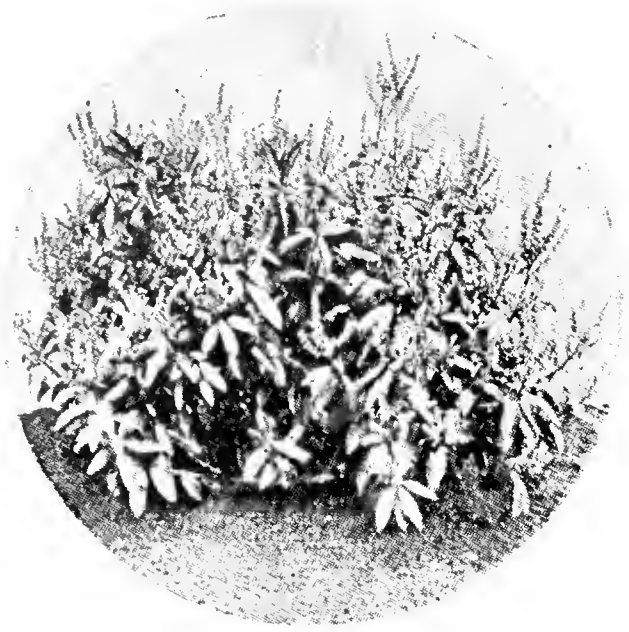

Pieris Floribunda

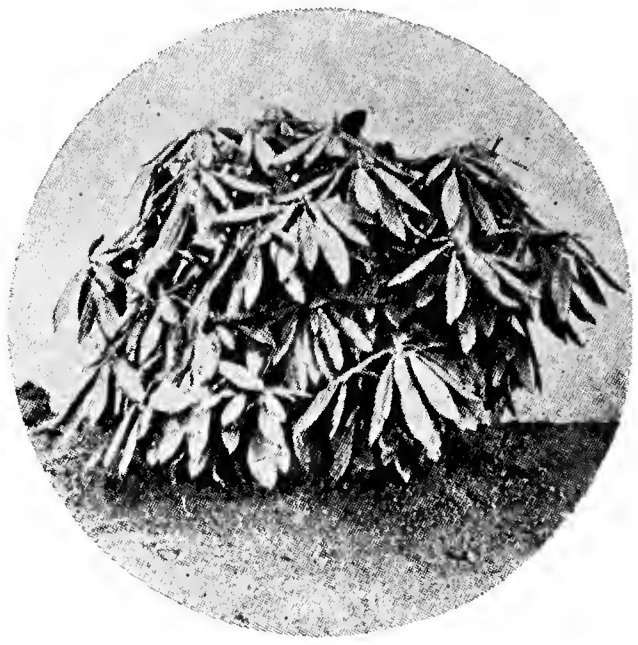

Rhododendron

	Each	Per 10
PIERIS floribunda — Mountain Andromeda		
Compact shrub with dark masses of evergreen foliage, overhung with large panicles of Lily-of-the-Valley like flowers.		
15-18 in.	2.50	22.50
18-24 in.	3.50	32.50
japonica — Japanese Andromeda		
A beautiful ornamental evergreen with thick shiny green leaves and small clusters of white flowers in May.		
15-18 in.	2.00	18.00
18-24 in.	3.00	27.00

	Each	Per 10
RHODODENDRON catawbiense		
Compact growing bush with broad, roundish leaves, flowers ranging from pale pink to a rich lavender in June.		
2-2½ ft.	3.50	32.50
2½-3 ft.	4.50	40.00
VINCA minor — Common Periwinkle		
A blue flowering evergreen ground cover.		
2 year.	.25	2.10
	18.00 per 100	

Write for special quotations on large quantities.

Deciduous Trees . . .

Among the vast number of beautiful DECIDUOUS TREES that shed their foliage in the fall are those suitable for planting along roadsides, as screens, for shade, etc. Many of these bearing beautiful flowers and colorful fruits.

SPECIAL PRICES ON QUANTITY

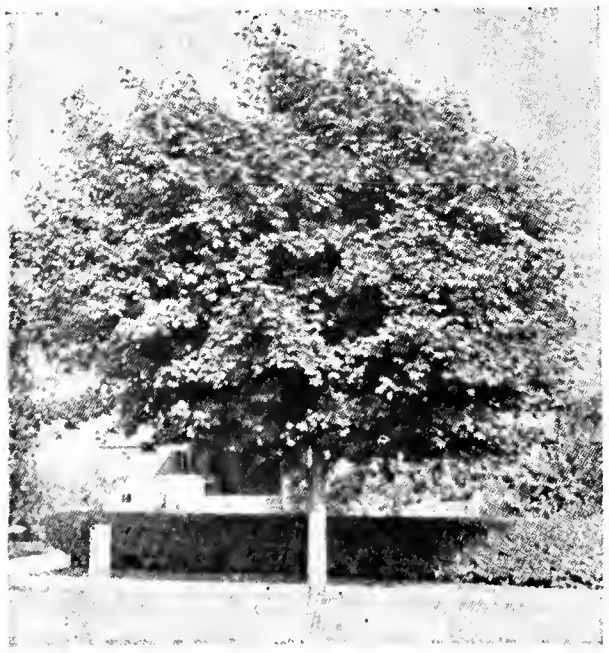

Norway Maple

	Each	Per 10
ACER platanoides — Norway Maple		
Large, handsome spreading tree with heavy green foliage of great substance.		
8-10 ft.	2.50	22.50
10-12 ft.	3.25	30.00
12-14 ft.	5.00 up	

	Each	Per 10
platanoides schwedleri — Schwedler Maple		
Habit same as Norway with the exception of its reddish purple foliage.		
7-8 ft.	3.50	
10-12 ft.	5.50	
BETULA alba laciniata — Cut-Leaf Weeping Birch		
A very attractive lawn tree. Growth, tall and graceful. Branches, semi-drooping. Foliage, finely cut.		
8-10 ft.	3.50	
10-12 ft.	5.00	
papyrifera — Canoe or paper Birch		
A very desirable tree with large handsome leaves. As this tree develops the bark becomes white.		
6-8 ft.	2.00	18.00
8-10 ft.	3.00	
CATALPA bungei — Umbrella Tree		
This variety makes an attractive tree for formal gardens. The dense, round like umbrella head is carried on a slender stem.		
3 year heads	2.50	
CORNUS florida — White Flowering Dogwood		
A tree type producing showy white flowers in May and brilliant red berries in the fall.		
3-4 ft. B&B	1.75	15.00
4-5 ft. B&B	2.50	22.50
5-6 ft. B&B	3.50	

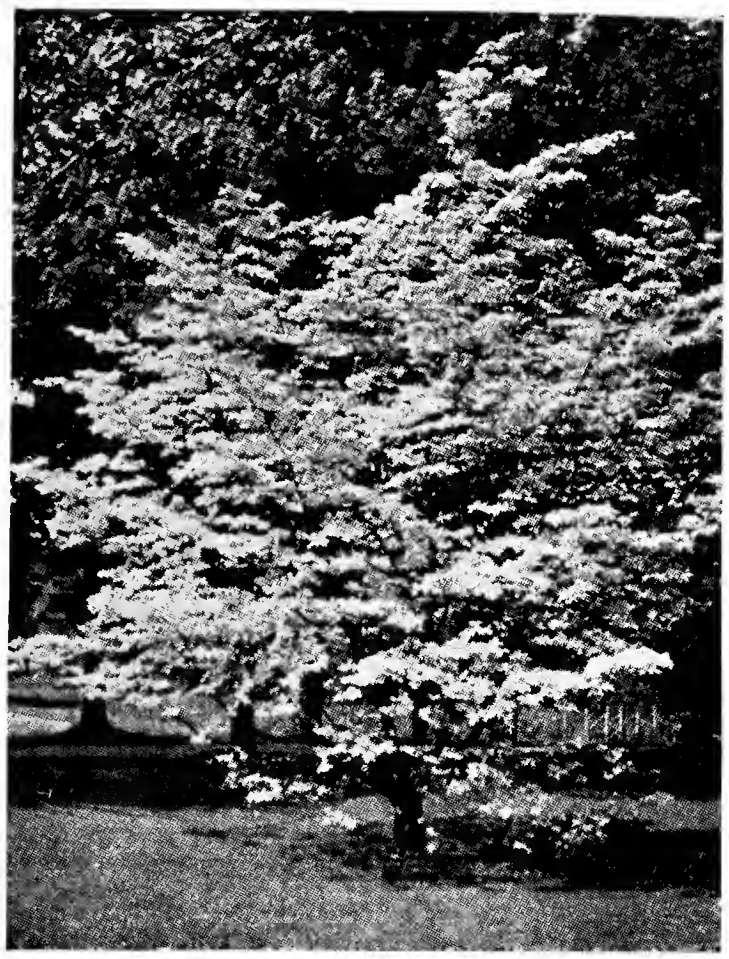

Flowering Dogwood

	Each	Per 10
florida rubra — Red Flowering Dogwood		
One of the finest flowering of the tree type Cornus. Massed with deep rose colored flowers in early spring. Has individuality.		
3-4 ft. B&B	3.00	27.00
4-5 ft. B&B	4.50	40.00
5-6 ft. B&B	6.00	

CRAB, FLOWERING—see Malus

CRATAEGUS oxyacantha albo-plena — Double White Hawthorne		
A native variety bearing double white blossoms in May succeeded by clusters of bright scarlet fruit.		
4-5 ft.	3.00	27.00
6-7 ft.	4.00	
8-10 ft.	7.50	67.50
oxyacantha splendens — Paul's Scarlet Hawthorne		
A small tree of fine habit with rich, luxuriant foliage and very double deep crimson flowers.		
4-5 ft.	2.75	25.00
5-6 ft.	3.50	32.50
7-8 ft.	4.75	

DOGWOOD—see Cornus

ELM—see Ulmus

HAWTHORNE—see Crataegus

LINDEN—see Tilia

MALUS ioensis plena — Bechtels Crab		
A flowering crab with fragrant delicate pink flowers. Very ornamental.		
4-5 ft.	2.00	18.00
6-7 ft.	3.00	27.00
theifera — Tea Crab		
Irregular branched tree having pink flowers in profusion and foliage changing to rich plum color in fall.		
4-5 ft.	2.50	22.50
6-8 ft.	3.50	

MAPLE—see Acer

	Each	Per 10
MORUS alba pendula — Weeping Mulberry		
Forms a perfect umbrella-shaped head with long slender branches drooping to the ground. The light green foliage completely hides the stem. One of the best small lawn trees.		
5-6 ft. 4 year heads	3.00	
6-7 ft. 5 year heads.	4.00	

MOUNTAIN ASH—see Sorbus

POPULUS nigra italica

Lombardy Poplar

Remarkable for its picturesque spire like form. useful for landscape effect and for screens.

	Each	Per 10
8-10 ft.	1.50	12.50
10-12 ft.	2.00	18.00

Lombardy Poplar

PRUNUS cerasifera pissardi — Purple Plum		
A showy purple leaved, semi tree type. Formal or ornamental.		
5-6 ft.	1.75	15.00
8 ft.	3.00	
SALIX babylonica — Babylon Weeping Willow		
Tall growing weeping willow strong and rapid growing.		
8-10 ft.	2.50	22.50
10-12 ft.	3.50	32.50
pentandra — Laurel Leaf Willow		
Vigorous, spreading, upright grower. leaves shiny dark green.		
6-8 ft.	1.50	12.50
8-10 ft.	2.50	22.50
vitellina — Golden Bark Willow		
Showy, yellow-bark tree, handsome at all seasons.		
6-8 ft.	1.75	
8-10 ft.	2.50	

Mountian Ash

SORBUS aucuparia — European Mountain Ash		
This tree has fern like foliage and from mid-summer through to fall bears large clusters of scarlet berries.		
6-8 ft.	2.00	18.00
8-10 ft.	2.75	25.00
10-12 ft.	3.50	

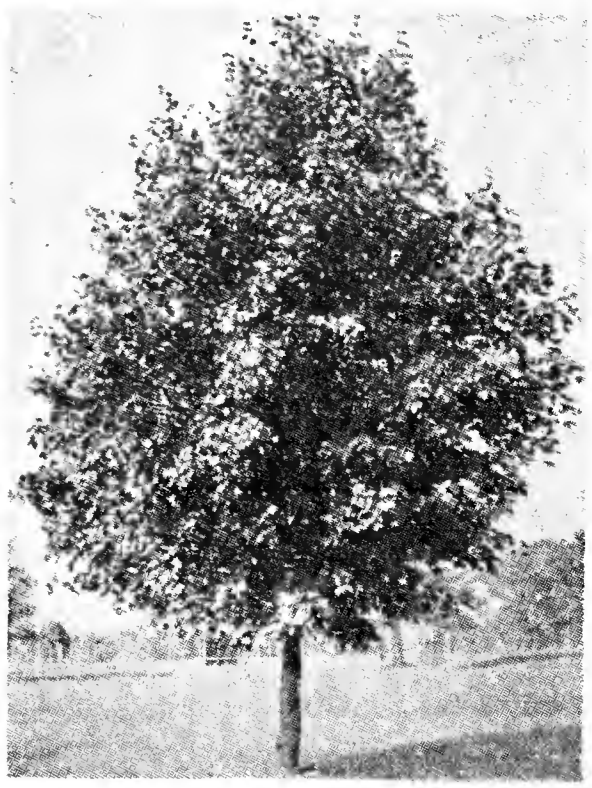

Linden

	Each	Per 10
TILIA cordata Little Leaf European Linden		
A stately tree. One of our most attractive and fast growing shade trees for lawn, park or avenue planting.		
6-8 ft.	3.00	27.00
ULMUS americana American Elm		
Large stately tree, fan-shaped, very distinct.		
10-12 ft.	2.50	
12-14 ft.	3.50	32.50
pumila Chinese Elm		
New, hardy, rapid grower, compact habit.		
6-8 ft.	1.50	12.50
8-10 ft.	2.50	22.50
10-12 ft.	4.00 up	

WILLOW—see Salix

American Elm

Deciduous Shrubs . . .

These shrubs or bushes, of which there are a vast number, and likewise many varieties, are much admired for their characteristic shapes, beautiful flowers, colorful fruits or magnificent foliage. Shrubs are one of the most useful and decorative plants.

SPECIAL PRICES ON QUANTITY

	Each	Per 10
ACANTHOPANAX pentaphylla Five Leaf Aralia		
A tall growing shrub with stout, prickly stems, bright green glossy foliage. Excels in shade.		
3-4 ft.	.60	
4-5 ft.	.75	6.50
ALMOND—see Prunus		
AMELANCHIER canendensis Downy Shadblow		
A beautiful shrub bearing flowers in May and purple fruit in June.		
2-3 ft.	.75	6.50
3-4 ft.	1.00	9.00
4-5 ft.	1.25	12.00
ARALIA—see Acanthopanax		
ARONIA arbutifolia Red Chokeberry		
Densely branched shrub bearing clusters of white flowers in May followed by masses of red berries.		
2-3 ft.	.75	6.50
3-4 ft.	.90	8.00

Azalea

	Each	Per 10
AZALEA		
Azalea arborescens Sweet Azalea		
The flowers, which are white, tinged with pink, appear in June and July. Very fragrant.		
18-24 in.	2.50	22.50
calendulacea Flame Azalea		
A most beautiful shrub, bearing profusion of pale yellow to fiery red flowers. Very showy.		
15-18 in.	1.75	15.00
18-24 in.	2.25	20.50
2-3 ft.	3.50	
3-4 ft.	4.50	
kaempferi Torch Azalea		
A desirable shrub with brilliant orange red flowers. Thrifty and hardy.		
12-15 in.	2.00	18.00
15-18 in.	2.50	22.50
2-3 ft.	3.75	35.00

	Each	Per 10
mollis — Chinese Azalea		
Flowers in shades of red, yellow and orange are produced in large clusters. A very hardy variety. We offer this variety in mixed colors only.		
15-18 in.	2.00	18.00
vaseyi — Pinkshell Azalea		
One of the very best ornamentals. Delicate white, pink or deep rose flowers appear in April or May.		
18-24 in.	3.00	27.00

BAYBERRY—see Myrica

BEAUTY BUSH—see Kolkwitzia

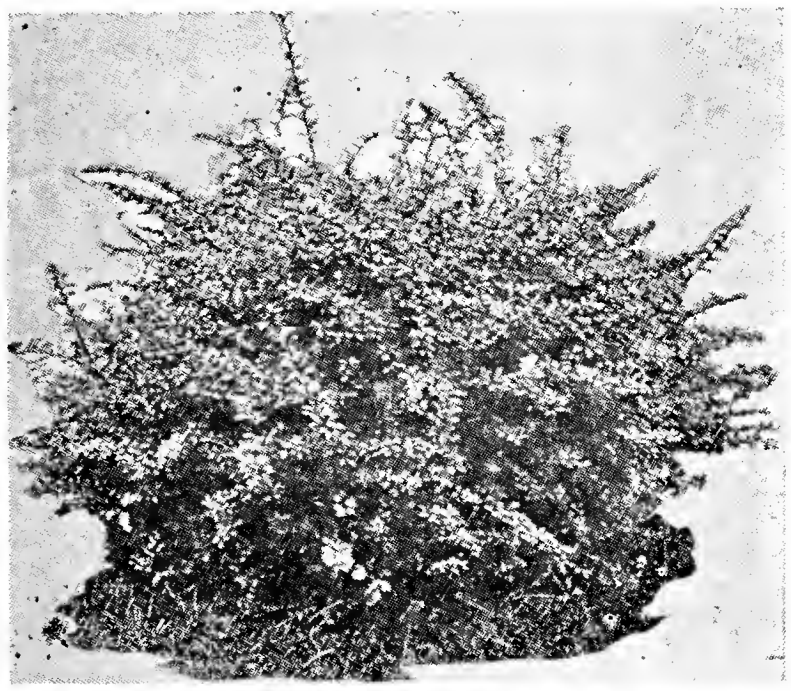

Japanese Barberry

BERBERIS thunbergi — Japanese Barberry		
A slow growing shrub with brightly colored foliage and fruit in the fall.		
15-18 in.	.20	1.80
18-24 in.	.25	2.1
thunbergi atropurpurea — Red-Leaved Japanese Barberry		
Of the same habit of the preceding except that the foliage is of dark red throughout the summer.		
15-18 in.	.50	4.50
18-24 in.	.65	5.75

BRIDAL WREATH—see Spirea

BUCKTHORN—see Rhamnus

BUDDLEIA Ile de France — Butterfly Bush		
A new and beautiful bush of reddish purple.		
2 year	.50	4.50
3 year	.75	6.50

CHOKEBERRY—see Aronia

CLETHRA alnifolia — Sweet Pepper		
A dainty native shrub bearing spikes of creamy white fragrant flowers all season.		
18-24 in.	.50	4.50
2-3 ft.	.65	5.75

CORALBERRY—see Symphoricarpos vulgaris

CORNUS florida — White Flowering Dogwood		
Of tree type, producing showy white flowers in May, and brilliant red berries in the fall.		
3-4 ft.	1.75	15.00
4-5 ft.	2.50	22.50
5-6 ft.	3.50	

	Each	Per 10
florida rubra — Red Flowering Dogwood		
One of the finest flowering of the tree type Cornus, massed with deep rose colored flowers in early spring. Has individuality.		
3-4 ft.	3.00	27.00
4-5 ft.	4.50	40.00
5-6 ft.	6.00	
paniculata — Gray Dogwood		
Has clusters of white flowers in spring, followed in autumn with white berries on red stems.		
2-3 ft.	.50	4.50
3-4 ft.	.75	6.50
stolonifera — Red-osier Dogwood		
Blood red branches, flowers followed by white berries.		
3-4 ft.	.65	5.75
4-5 ft.	.90	8.00
stolonifera flaviramea — Golden-twig Dogwood		
Makes a striking contrast with the red barked sort, with its yellow branches.		
3-4 ft.	.65	5.75
COTONEASTER horizontalis — Rock Cotoneaster		
Low horizontal branched shrub. Glossy foliage. Pinkish white blooms followed by bright red fruit. Supreme for rock planting.		
5 in. pots, 12-15 in.	1.50	12.50
6 in. pots, 15-18 in.	2.00	18.00
CYDONIA japonica — Japanese Quince		
Early bloomer. Flowers orange to scarlet. Foliage glossy green. A specimen shrub.		
2-3 ft.	.65	5.75
3-4 ft.	.90	8.00
DAPHNE mezerum — February Daphne		
A small hardy shrub blooming long before the leaves appear. The stems are closely set with rosy purple, fragrant flowers.		
18-24 in.	.85	7.50
DEUTZIA gracilis — Slender Deutzia		
Early bloom of white flowers on arched branches.		
15-18 in.	.50	4.50
gracilis rosea — Rose Deutzia		
Same habit as above only flowers are pink instead of white.		
2-3 ft.	.75	6.50
lemoinei — Lemoine's Deutzia		
Early blooming, vigorous shrub with sprays of pure white flowers.		
18-24 in.	.50	4.50
2-3 ft.	.75	
scabra — Pride of Rochester		
Tallest of the deutzias bearing a profusion of pinkish white flowers in July.		
4-5 ft.	.90	8.00
5 ft.	1.25	

DEUTZIA Pride of Rochester

	Each	Per 10
DOGWOOD—see Cornus		
ELAEAGNUS angustifolia — Russian Olive		
Excellent for mass planting with orange berries gracing its silvery grey leaves and branches.		
4-5 ft.	.75	
5-6 ft.	1.25	12.00
longipes — Cherry Elaeagnus		
Silvery leaves; yellow flowers in May, red fruit. An excellent shrub.		
4-5 ft.	1.50	12.50

Euonymus Alatus Compacta

EUONYMUS alatus — Winged Euonymus		
Shrub of dwarf compact habit. Red fruit following yellowish flowers. Brilliant red foliage in autumn. Very desirable.		
3-4 ft.	1.00	9.00
4-5 ft.	1.50	12.50
alatus compacta — Dwarf Winged Euonymus		
A very choice dwarf, compact shrub which is unquestionably one of the best deciduous shrubs for growing in the shade. For a low, wide hedge, this variety has no equal.		
2-3 ft.	1.25	12.00
bungeanus — Winterberry Euonymus		
Tall slender shrub covered with bright orange fruits hanging on slender threads.		
4-5 ft.	1.25	

	Each	Per 10
FORSYTHIA intermedia — Border Forsythia		
Upright form with arched branches gracefully bearing clouds of bright yellow flowers.		
4-5 ft.	.65	5-75
intermedia spectabilis — Showy Border Forsythia		
Flowers more profusely than the original type, and richer in color. Regarded by many as the finest of the forsythias.		
3-4 ft.	.65	5.75
4-5 ft.	.90	8.00
HONEYSUCKLE—see Lonicera		

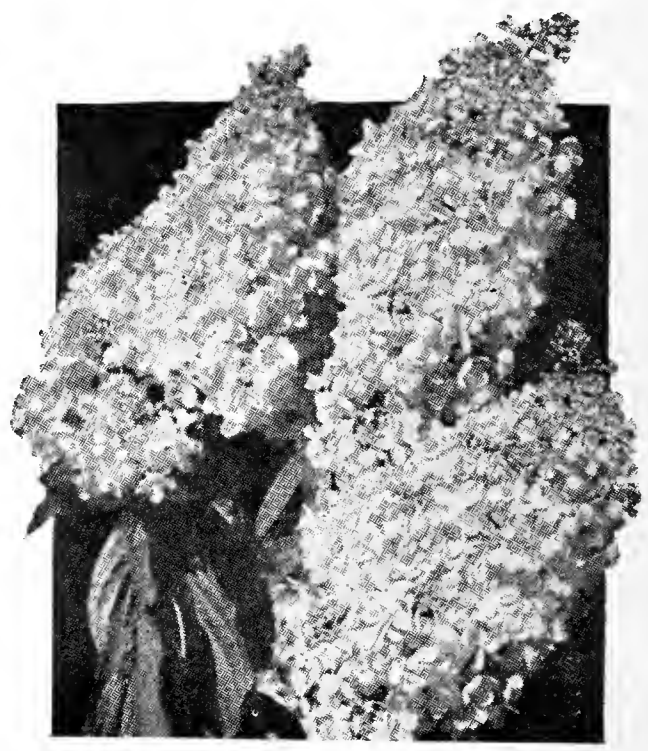

Hydrangea

	Each	Per 10
HYDRANGEA arborescens grandiflora — Snow Hill		
Semi dwarf shrub having large clusters of snow white flowers from June to September.		
2-3 ft.	.60	5.50
paniculata grandiflora — Hydrangea Pee Gee		
Large conical heads of white flowers becoming pink and red with age. Well known and much liked.		
2-3 ft.	.50	4.50
4-5 ft.	.85	7.50
paniculata grandiflora (Tree Form) Hydrangea Pee Gee		
Preceding variety trained into tree shape.		
4-5 ft.	1.50	12.50
5-6 ft.	2.50	
ILEX verticillata — Common Winterberry		
Ornamental shrub with decorative scarlet berries and attractive green foliage.		
3-4 ft.	1.00	9.00
3-4 ft. clumps	1.50	12,50
JETBEAD—see Rhodotypos		
JAPANESE QUINCE—see Cydonia Japonica		
KOLKWITZIA amabilis — Beauty Bush		
A handsome new shrub. Sprays of graceful foliage completely covered with delicate pink flowers. A fine introduction.		
2-3 ft.	.75	6.50
3-4 ft.	1.25	12.00
4-5 ft.	1.75	

What the well dressed Lawn Maker should wear

The man who waits to seed his lawn
'Til coatless he can ramble,
Tho' sure to bolster up his brawn
Makes grass a griev'ous gamble.

While he who rolls his collar high
And seeds while frost is lurking,
Will have a lawn that doesn't die
When sun and weeds start perking.

Just think of the struggle grass has with weeds all summer long. Why not give it a little assistance with a head start this spring?

If you want to be proud of your lawn, sow Scotts Lawn Seed now even though the ground may be frozen. This fresh, live seed, with the chaff cleaned out, is guaranteed 99 and 91/100 per cent weed free. It makes rich green turf of permanent grasses.

Incidentally this is a good time to fertilize your lawn. Try Turf Builder, the food made especially for grass. Why not order your requirements today? Our stocks are complete and ready for you.

REGULAR	SHADE	TURF BUILDER
1 lb. - $ .60	1 lb. - $ .75	10 lbs. - $1.25
3 lbs. - 1.75	3 lbs. - 2.15	25 lbs. - 2.25
5 lbs. - 2.75	5 lbs. - 3.50	50 lbs. - 3.75
10 lbs. - 5.25	10 lbs. - 6.75	100 lbs. - 6.50

Also Scotts Pure Creeping Bent and
Scotts White Dutch Clover

CORLISS BROS. INC.

Reynard Street
Gloucester, Mass.
Telephone 3576

CORLISS BROS. INC.

Reynard Street
Gloucester, Mass.
Telephone 3576

Only
1½ Cent
Stamp
Required

This Card Good for FREE SUBSCRIPTION to

Lawn Care

Haven't you often wondered what to do with your lawn? How to rid it of ugly weeds?

These questions and many more are answered for you in LAWN CARE. These free bulletins come to your home five times each year with timely hints on simple ways of keeping your lawn beautiful.

If you want LAWN CARE without charge or obligation just bring or mail this card to us at the address above.

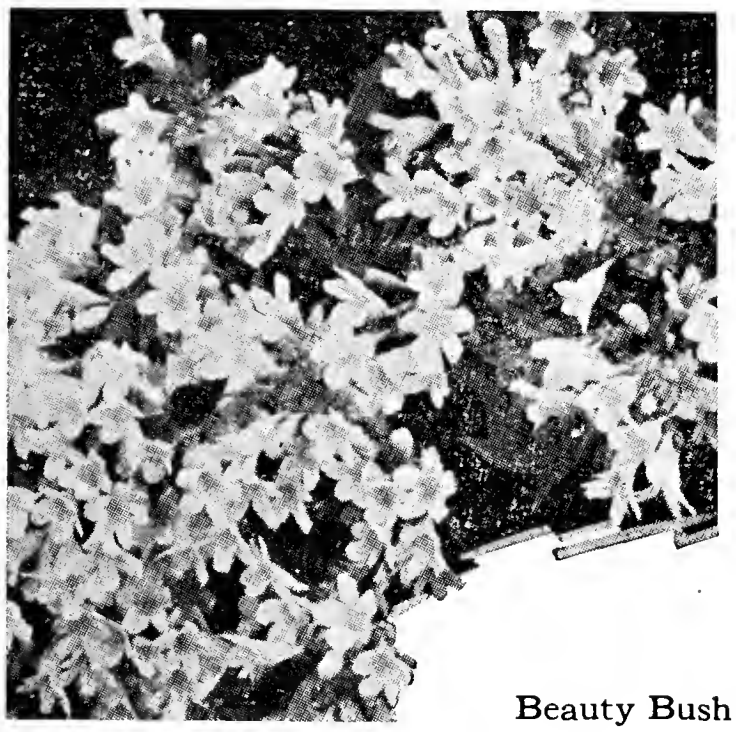

Beauty Bush

Each Per 10

LIGUSTRUM—see Privet, Pag. 14

LILAC—see Syringa

LONICERA morrowi Morrow Honeysuckle

Wide spreading shrub. White flowers in May and June followed by red fruits in fall. Decorative.

3-4 ft.	.65	5.75
4-5 ft.	.90	8.00

tartarica rosea Pink Honeysuckle

A graceful bush which bears a profusion of pink flowers in June.

3-4 ft.	.65	5.75
4-5 ft.	.90	8.00

tatarica rubra Red Honeysuckle

A form of the above bearing a profusion of red flowers.

3-4 ft.	.75	6.50
4-5 ft.	1.00	9.00

MOUNTAIN HOLLY—see Nemopanthus

MYRICA carolinensis Northern Bayberry

A low spreading shrub with fragrant foliage and much admired white waxy berries.

15-18 in.	.60	5.50
18-24 in.	.75	6.50

NEMOPANTHUS mucronatus Mountain Holly

A rather rare shrub producing red flowers from May to August.

2-3 ft.	.75	6.50

PHILADELPHUS coronarius Sweet Mock Orange

An upright shrub bearing a profusion of white flowers. Very popular.

3-4 ft.	.65	5.75
5-6 ft.	.90	8.00

coronarius aurea Golden Mock Orange

A dwarf variety with yellow foliage which retains its color all season.

2-3 ft.	1.25	12.00

grandiflorus Scentless Mock Orange

A vigorous variety with large white showy flowers in June.

3-4 ft.	.65	5.75
4-5 ft.	.85	7.50

Philadelphus Virginal

Each Per 10

virginal (Hybrid)

A handsome new shrub which covers itself with large semi double flowers in June.

3-4 ft.	.80	7.00
4-5 ft.	1.25	12.00

PHYSOCARPUS opulifolius Ninebark

A strong growing shrub with bark which hangs its shreds along the stems. A good variety for shady places.

3-4 ft.	.50
4-5 ft.	.75

opulifolius lutea Golden Ninebark

Same as above with golden foliage.

3-4 ft.	.50
4-5 ft.	.75

PRUNUS cerasifera pissardi Purple Plum

A showy purple leafed semi tree type. Formal or ornamental.

5-6 ft.	1.75	15.00
8 ft.	3.00	

glandulosa rosea Double Pink Almond

An old fashioned early flowering shrub bearing rose colored flowers.

3-4 ft.	1.00	9.00
4-5 ft.	1.50	12.50

glandulosa sinensis Double White Almond

Same as above, with the exception of double white flowers.

2-3 ft.	.75
4-5 ft.	1.50

RHAMNUS cathartica Common Buckthorn

Heavy shrub with spiny branches, lustrous green leaves and small black fruit.

5-6 ft.	1.00	9.00

	Each	Per 10
frangula — Glossy Buckthorn		
A shrub with beautiful foliage and handsome berries.		
4-5 ft.	.75	
5-6 ft.	1.00	9.00
RHODOTYPOS kerrioides — Jetbead		
A Japanese shrub bearing snowy white flowers followed by shiny black berries.		
2-3 ft.	.60	5.50
4-5 ft.	.90	8.00
RHUS cotinus — Smoke Tree		
Small tree-like shrub bearing rather showy flowers followed by peculiar greenish-purple film of smoke covering the seed.		
2-3 ft.	.75	6.50
3-4 ft.	1.00	9.00
ROSA hugonis — Golden Rose Of China		
Delicate single yellow flowers in long, arching sprays in May.		
3-4 ft.	.90	8.00

ROSA RUGOSA—see Page 17

RUBUS odoratus — Flowering Raspberry		
A shade-growing variety with very large foliage and showy rose-purple blossoms.		
3-4 ft.	.65	
SALIX caprea — Pussy Willow		
This variety is considered the very best in the Pussy Willow family.		
6-8 ft. heavy specimen	2.00	18.00

SNOWBALL—see Viburnum

SNOWBERRY—see Symphoricarpos

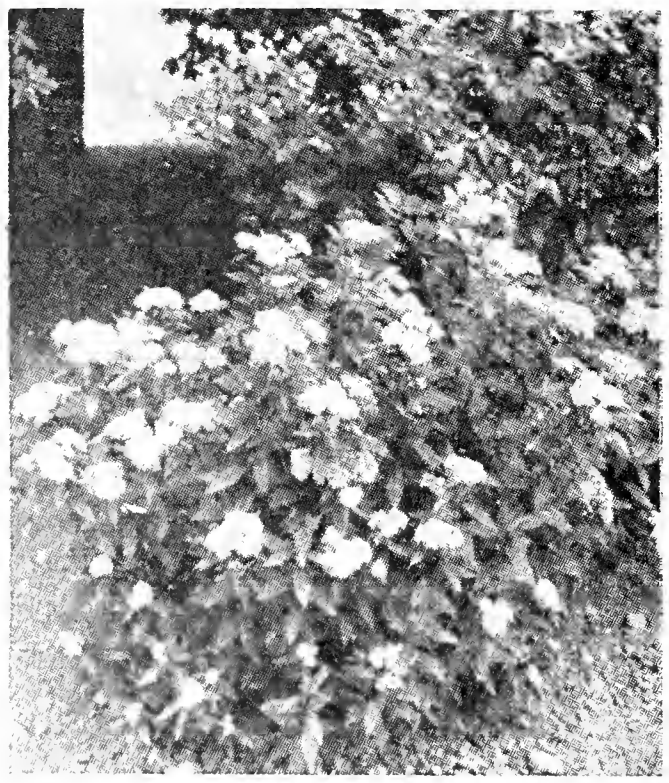

Spirea Anthony Waterer

SPIRAEA arguta — Garland Spirea		
A low growing shrub of graceful habit with feathery foliage. White flowers in May.		
3-4 ft.	.65	5.75
bumalda — Anthony Waterer		
Semi dwarf type, free blooming compact shrub. Flowers bright crimson.		
15-18 in.	.50	
18-24 in.	.65	5.75
japonica callosa alba — White Japanese Spirea		
Similar to Anthony Waterer in habit.		
18-24 in. heavy	.65	5.75
prunifolia — Bridal Wreath		
A popular shrub, producing masses of small, double white flowers in May.		
3-4 ft.	.60	5.50
thunbergi — Thunberg Spirea		
Graceful shrub with abundant small white flowers in May. Foliage feathery.		
4-5 ft.	1.00	9.00
trichocarpa — Korean Spirea		
An arching shrub mounded with snow white flowers. Larger and later blooming than Van Houtte.		
3-4 ft.	.65	5.75
4-5 ft.	.85	7.50

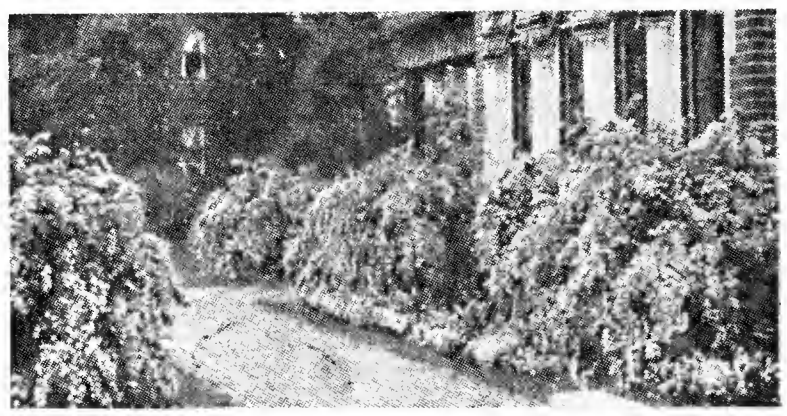

Spirea vanhouttei

vanhouttei — Van Houtte Spirea		
The finest of all spireas. Graceful shrub. Beautiful bunches of tiny white flowers.		
3-4 ft. heavy	.75	6.50
4-5 ft. "	1.00	9.00
5-6 ft. "	1.50	12.50
STEPHANANDRA flexuosa — Cutleaf Stephanandra		
A beautiful Japanese shrub with graceful drooping branches, deeply cut foliage, and white flowers.		
2-3 ft.	.65	5.75
3-4 ft.	.90	8.00

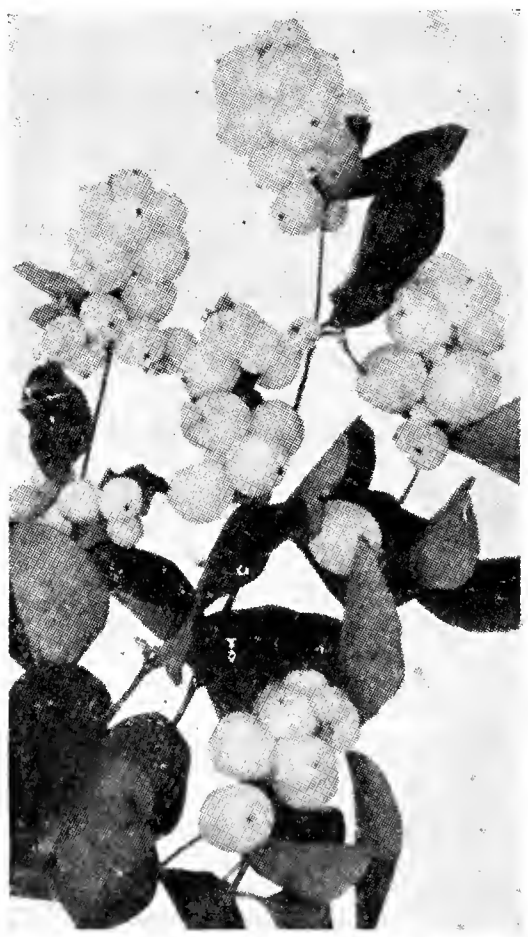

Snowberry

SYMPHORICARPOS

racemosus — Common Snowberry		
Shrub of medium height, pink flowers in summer, waxy white berries in fall.		
3-4 ft.	.65	5.75
vulgaris — Coral Berry		
A valuable variety having greenish-white flowers which are followed by clusters of dark purplish-red berries.		
4-5 ft.	.75	6.50

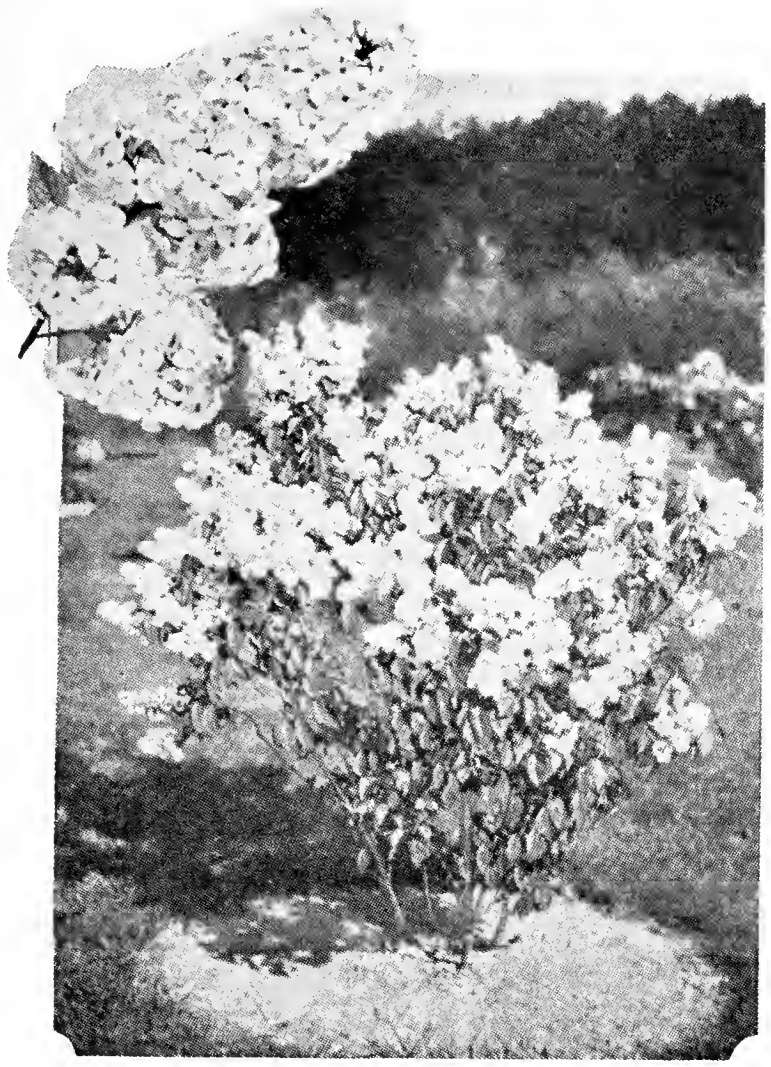

Lilac

	Each	Per 10
SYRINGA persica — Persian Lilac		
One of the famous lilacs with arching branches and fragrant flowers of lavender.		
2-3 ft.	.50	4.50
3-4 ft.	.75	
persica alba — White Persian Lilac		
Same as the above bearing white flowers.		
3-4 ft.	1.10	10.00
villosa — Late Lilac		
A stout branched shrub producing a pinkish lavender, fragrant flower. Late blooming.		
2-3 ft.	.75	6.50
4-5 ft.	.90	
vulgaris — Common Purple Lilac		
The best known and most extensively used lilac. Very fragrant flowers.		
2-3 ft.	.60	5.50
3-4 ft.	.75	6.50
4-5 ft.	1.00	9.00
5 6 ft.	1.50	12.50
vulgaris alba — Common White Lilac		
Same as the preceding variety with fragrant white flowers.		
3-4 ft. heavy	.90	8.00
4-5 ft. "	1.50	12 50

SYRINGA VULGARIS HYBRID SEEDLINGS

These beautiful hybrid lilacs are grown from seed taken from the choicest named hybrid varieties. The colors range from satin-pink, lilac, blue, dark crimson, purple-red and dark purple. NO WHITES.

4-5 ft.	1.50	12.50
5 6 ft.	2.00	18.00
6-7 ft.	2.50	22.50

NAMED HYBRID LILACS

These beautiful Lilacs are adapted to large or small lawns. They require very little care and attention and can be depended upon each year for a profusion of colorful, fragrant panicles of bloom. The varieties we offer are hybrid sorts, possessing all the charm of the old-fashioned Lilacs and present a range of colors from white to richest purple in single and double forms.

	Each	Per 10
Belle de Nancy. Double satin-pink.		
3-4 ft.	1.75	15.00
4-5 ft.	2.50	
Charles Joly. Double deep purplish-red.		
2-3 ft.	1.25	12.00
Charles the Tenth. Single dark lilac, red.		
4-5 ft.	2.50	22 50
5-6 ft.	3.50	
Congo. Beautiful single. Dark crimson.		
3-4 ft.	1.75	15.00
Ludwig Spaeth. Single dark red.		
3-4 ft.	1.75	15.00
Marie Legraye. Single, pure white.		
4-5 ft.	2.50	
5 6 ft.	3.50	32.50
Michael Buchner. Double, clear lilac-purple.		
3-4 ft.	1.75	15.00
Mme. Lemoine. Double pure white.		
3-4 ft.	1.75	
4-5 ft.	2.50	22.50
Pres. Grevy. Double, blue.		
3-4 ft.	1.75	
4-5 ft.	2.50	
Ville de Troyes. Double dark purple.		
3-4 ft.	1.75	
4-5 ft.	2.50	
TAMARIX africana — African Tamarix		
Ornamental shrub of graceful appearance. Foliage feathery and pinkish flowers.		
3-4 ft.	.60	
5-6 ft.	1.00	
VACCINUM corymbosum — Highbush Blueberry		
A handsome shrub bearing blue-black berries of excellent flavor. Brilliantly colored foliage in fall.		
2-3 ft.	.75	6.50
3-4 ft.	1.50	12 50
4-5 ft. heavy	2.00	18.00
VIBURNUM americanum — American Cranberry		
A handsome decorative and ornamental red-berried shrub of open growth.		
3-4 ft.	.75	6.50
5-6 ft. Heavy	2.00	18.00
cassinoides — Withe-rod		
Slender upright shrub having creamy white flowers in June, followed by dark blue fruit.		
3-4 ft.	.90	8.00

Landscape Materials Are Listed on Page 47

	Each	Per 10
dentatum — Arrowwood		
Native shrub with glossy green foliage. Flowers white. Berries crimson turning to blue.		
2-3 ft.	.65	5.75
3-4 ft.	.95	5.75
4-5 ft.	.90	8.00
5-6 ft. specimens	1.50	12.50
6-7 ft. specimens	2.50	22.50
opulus — European Cranberry		
A large upright shrub bearing white flowers followed with cranberry like red berries.		
3-4 ft.	.65	5.75
4-5 ft.	.90	8.00
opulus sterile — Common Snowball		
Well known shrub producing large snowball like flowers in May.		
3-4 ft.	.75	6.50

Japanese Snowball

	Each	Per 10
tomentosum plicatum — Japanese Snowball		
Excels over sterile because of its superior foliage and flower. A later bloomer.		
2-3 ft.	.75	6.50
3-4 ft.	1.00	9.00
WEIGELA candida — Snow Weigela		
A white variety with unusually large flowers.		
4-5 ft.	1.25	12.00
Eva Rathke — Deep Red Weigela		
Semi dwarf type with slender branches, crimson flowers in bloom nearly all season.		
3-4 ft.	.75	6.50
rosea — Pink Weigela		
A symmetrical bush of medium size, free flowering pink.		
2-3 ft.	.50	4.50
3-4 ft.	.65	5.75

	Each	Per 10
rosea nana variegata — Variegated Weigela		
Dwarf, compact bush with leaves distinctly margined orange-yellow, light rose colored flowers.		
2-3 ft. heavy	.75	

WINTERBERRY—see Ilex

NATIVE SHRUBS AND PLANTS

We can furnish any of the native trees, shrubs, plants or ferns that grow in this vicinity.

Large tracts of wood and pasture land are at our disposal, from which we can obtain any of these native plants.

HEDGE PLANTS

A living fence, made from growing plants, attractive with their green leaves and formally trained or arched branches, is a part of the grounds and garden, and is surely more ornamental than an artificial fence. A hedge is permanent. Once planted only occasional trimming or shearing is required.

	Per 10	Per 100
BERBERIS thunbergi — Japanese Barberry		
A slow growing shrub whose foliage and fruit is very brightly colored in the fall. Hardy.		
15-18 in.	1.80	15.00
18-24 in.	2.10	18.00
LIGUSTRUM Ibolium — Ibolium Privet		
A new hardy variety. Foliage rich glossy green. Semi-evergreen.		
3-4 ft.	2.25	18.00

Vines and Climbing Plants . . .

Few, if any, plants do just the work that is required of vines in the covering of unsightly places, as well as arbors, etc. They also add to the beauty and charm of their surroundings.

ACTINIDIA arguta — Bower Actinidia

A vigorous Japanese climber with thick, shiny leaves. White flowers Large edible fruit.

	Each	Per 10
3 year	.75	6.50

AMPELOPSIS quinquefolia — Virginia Creeper

High climbing vine of rapid growth. Foliage rich crimson in autumn.

	Each	Per 10
4 year.	.65	5.75

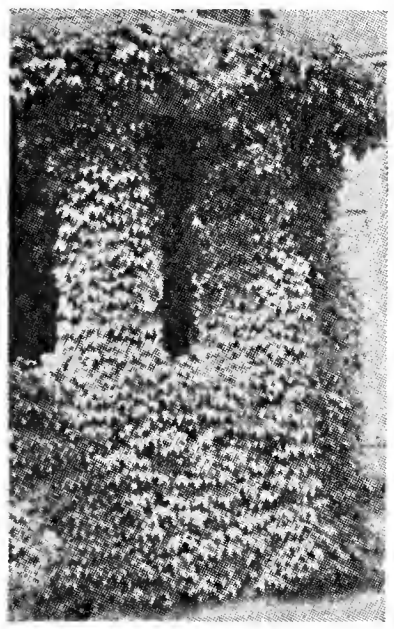

Boston Ivy

Tricuspidata veitchi — Boston Ivy

A clinging vine, densely covered with glossy green foliage. Best wall cover.

	Each	Per 10
5 in. pot	.75	6.50
6 in. pot	.90	8.00

BIGNONIA radicans — Trumpet Creeper

A hardy climbing plant with large orange red trumpet shape flowers.

	Each	Per 10
3 year	.75	6.50

BITTERSWEET—see Celastrus scandens

BOSTON IVY—see Ampelopsis veitchi

CELASTRUS scandens — Bittersweet Vine

Glossy foliage and orange crimson fruit remaining all winter.

	Each	Per 10
3 year	.65	5.75
4 year	.80	7.00
5 year	1.00	9.00

CLEMATIS paniculata — Sweet Autumn Clematis

Best fall blooming species. Profuse bloomer. Medium size pure white flowers. Very fragrant.

	Each	Per 10
3 year 5 in pots	.60	5.50
4 year 6 in. pots	.75	6.50

EUONYMUS—see Page 5

HONEYSUCKLE—see Lonicera

HYDRANGEA schizophragma. — Climbing Hydrangea

Beautiful rare climbing hydrangea with flat clusters of white flowers.

5 in. pots	1.00
6 in. pots	1.25

LONICERA halliana — Hall's Honeysuckle

Semi evergreen vine. Fragrant yellow and white flowers all summer.

	Each	Per 10
3 year	.45	4.00

TRUMPET VINE—see Bignonia

VIRGINIA CREEPER—see Ampelopsis quinquefolia

WISTERIA sinensis — Lavender Chinese Wisteria

Hardy, fast growing climber. Long clusters pea shaped flowers.

	Each	Per 10
4 year	1.50	12.50
Specimen	3.00 up	

sinensis alba — White Chinese Wisteria

White flowering variety of the preceding.

	Each	Per 10
5 year	2.00	18.00
Specimen	3.00 up	

Roses . . .

As long as they exist ROSES will retain their dominant grip upon the affections and appreciations of flower lovers.

Dormant roses should be well watered and the tops protected from the sun until the buds show growth, for the failure of most roses to live is due to lack of moisture.

We can supply field-grown dormant plants at 65c each, $5.50 per 10; extra heavies at 75c each, $6.50 per 10.

SPECIAL

POTTED ROSES FOR SUMMER PLANTING

The new and modern way

SELECT YOUR ROSES IN BLOOM

Ready after June 1st

$1.00 each $9.50 per 10

HYBRID TEA ROSES

Few plants give greater satisfaction than the modern ever-blooming Hybrid Tea Roses.

Betty Uprichard. Copper red buds with semi-double brilliant orange-carmine flowers.

Briarcliff. Double, silvery rose pink.

Columbia. Glowing pink. A large full double rose.

General MacArthur. Large, velvety scarlet.

K. A. Victoria. Cream, shaded lemon, fragrant.

Lady Alice Stanley. Beautiful coral-rose. A magnificent variety, nearly reaching perfection.

Mme. Butterfly. Large rose of bright pink, golden apricot.

Mrs. E. P. Thom. Long shaped buds of rich lemon yellow. Vigorous.

Ophelia. Salmon-flesh shading to rose. Very beautiful.

Pink Radiance. Double sweet scented carmine pink.

President Herbert Hoover. Maroon, orange and gold.

Red Radiance. Exact duplicate of Pink Radiance except in color. Red.

Rev. F. Page Roberts. Golden yellow blooms tinted with copper on outer petals.

Roslyn. (New). Full golden yellow bloom, deeper in center, orange splashings on back of petals.

Talisman. Most vividly colored rose, apricot shading to yellow.

Willowmere. Buds coral red, opening rich shrimp pink.

HYBRID TEA ROSES OF RECENT INTRODUCTION

COUNTESS VANDAL. (Plant Patent No. 38)

The sensation of the shows. The most popular variety at the Century of Progress. A lovely coppery pink and gold, extra long pointed buds.

$1.00 Each; $10.00 per doz.

MARY HART. (Plant Patent No. 8)

A striking red spot of Talisman. The bud is maroon-red, opening to well-formed blossoms of deep velvety blood-red with an overglow of amber. Unlike most red Roses, Mary Hart does not wilt or dry out when cut, but opens perfectly.

$1.00 Each; $10.00 per doz.

POLYANTHA OR BABY RAMBLER ROSES

Unlike all other single Roses, these new hybrids are of a vigorous habit, growing from 2 to 3 feet high and are a mass of attractive flowers throughout the season.

They bear relatively small flowers in huge clusters somewhat resembling the old fashioned ramblers.

EXTRA HEAVY PLANTS - Potted the modern way

$1.00 each; Per 10, $9.50

Baby Rambler. White. A constant bloomer from early spring until frost.

Cecile Brunner. A soft rosy-pink on a rich creamy-white ground.

Ellen Poulsen. Very popular, medium-flowered type of soft rose-pink.

Golden Salmon. Large clusters of striking reddish-orange buds and blooms.

Ideal. Dark velvety crimson blooms in great profusion throughout the season.

Le Marne. Almost white with pink edges.

Miss Edith Cavell. Brilliant crimson with white center.

Triomphe orleanais. Bright cherry-red.

HARDY CLIMBING ROSES OF RECENT INTRODUCTION

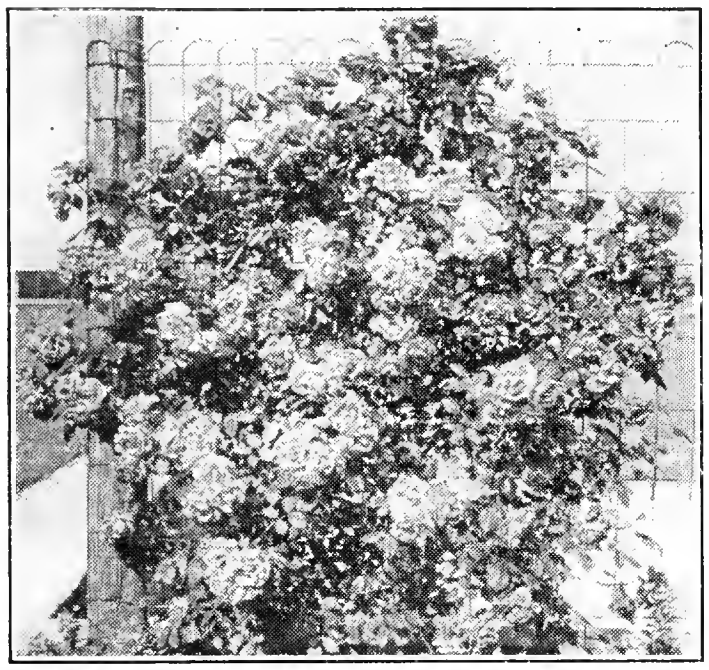

Climbing Roses

Golden Climber (Mrs. Arthur Curtis James)

(Plant Patent No. 28.) It does not make a short blast of bloom like most climbers. Its beauty is long lasting. After the first prolonged period of bloom some magnificent flowers can again be expected and "The Last Rose of Summer" may come from Golden Climber. $1.00 Each; $10.00 per doz.

New Dawn (Everblooming Dr. Van Fleet)

(Plant Patent No. 1.) The first really worthwhile everblooming hardy climber. Flowers come continually from early summer until freezing weather. $1.50 Each; $15.00 per doz.

Princess Van Orange.

(Plant Patent No. 106.) Sensational climbing sport of Gloria Mundi. It has rich green foliage and is literally covered with masses of blazing red flowers with polyantha like trusses. The most talked of European climbing novelty in many years. $1.00 Each; $10.00 per doz.

CLIMBING ROSES AND RAMBLERS

Perhaps there is no one group of plants that is so useful and so beautiful in so many different ways as the Climbing Roses.

3 year FIELD GROWN—75c Each; Per 10 $6.50
4 year FIELD GROWN—$1.00 Each; Per 10 $9.00
5 year FIELD GROWN, Ex. heavy, $1.50 and $2.00 each
Heavy Plants, potted the modern way—$1.00 each

American Pillar. Tremendous grower. Flowers single. Brilliant pink with white eye in clusters.

Chaplin's Pink Climber. New, strong grower, color a rich lively pink.

Christine Wright. Bright pink.

Climbing American Beauty. Extremely beautiful. Buds and flowers deep carmine pink.

Dorothy Perkins. Shell-pink. A popular favorite.

Dr. Van Fleet. Large, exquisite pale pink flowers. Popular.

Emily Gray. Most beautiful yellow climber.

Excelsior. Large clusters of bright crimson flowers.

Gardinia. Strong grower. Flowers rich, creamy-yellow.

Mary Wallace. Outstanding large flowered pink climber.

Max Graf. Large, single, shining pink flowers. Fine for covering rocks, etc.

Mme. Gregoire Staechelin. Fragrant, pearl-pink blotched with crimson on outer petals. Rapid climber.

Paul's Scarlet. Most popular red climber.

Primrose. A new hardy yellow climber, double canary-yellow flowers.

Silver Moon. A magnificent white climber. Rapid grower.

ROSA RUGOSA

Strong growing shrubs, blooming frequently throughout the season. Excellent seashore variety.

	Each	Per 10
Common Red		
18-24 in.	.60	5.50
Common White		
18-24 in.	.75	6.50

ROSA RUGOSA HYBRIDS

These are new Hybrids having a splendid foliage and habits of the Rugosa. They are perfectly hardy in every respect.

	Each	Per 10
Agnes. A yellow Rugosa. Double flowers of medium size. Lasting and very fragrant. Amber with a deeper center.		
2-3 ft.	.75	6.50
F. J. Grootendorst. New bright crimson variety, hardy, and free bloomer.		
2-3 ft.	.75	6.50
Hansa. Dark crimson, semi-double flowers in profusion.		
2-3 ft.	.75	6.50
Pink Grootendorst. A new variety, similar to the other but flowers are pink.		
2-3 ft.	.75	6.50
Sir Thomas Lipton. A thrifty plant with pure snow white flowers throughout the season.		
2-3 ft.	.75	6.50
3-4 ft.	1.00	
4-5 ft.	1.50	12.50

Hardy Perennials and Rock Plants . .

Perennials comprise most of the best flowers as well as the foundation of any well planned garden. They exist in infinite varieties, sizes, colors and seasonable bloom.

The material we grow is strong field grown stock with the exception of some varieties which transplant better grown in pots.

We offer perennials in quantities of three, instead of singly, as we believe, generally speaking, it isn't practical to get a satisfactory garden effect by using one plant of a kind. Please remember that five plants or more of one variety will be priced at the ten rate and that twenty-five or more of one kind will be entitled to the hundred rate when such rate is given.

Plants marked with (r) are particularly adapted to the Rock Garden.

OVERSIZE CLUMPS OBTAINABLE AT SPECIAL PRICES

	Three	Per 10	Per 100
ACAENA			
(r) **glauca.** A rare form of creeping plant with fine gray foliage. 1 in. Pot plants....	.90	2.40	
ACHILLEA — Yarrow			
Boule De Neige. Ball of Snow. Double white flowers June. 12-15 in.	.75	2.00	15.00
eupatorium. Heads of brilliant yellow flowers. 3-4 ft.	.75	2.00	
milefolium roseum. Pink Yarrow. Rosy pink flowers. June to Oct. 18 in.	.60	1.50	12.00
ptarmica. Perry's White. Large, pure white flowers: broad, overlapping petals. June to Sept. 2 ft.	.75	2.00	
ptarmica. The Pearl. Pure white flowers. 2 ft. July to Oct. Excellent cut	.75	2.00	15.00
ACONITUM — Monkshood			
fischeri. Azure Monkshood. Short spikes, clear blue flowers. Beautiful foliage. Sept. and Oct. 18-24 in.	.75	2.00	15.00
napellus bi-color. Much used in gardens for the large blue and white flowers. June and July. 3 ft.	1.05	3.00	24.00
napellus, Sparks. Sparks' Aconite. Very dark blue flowers. Free blooming. July and Aug. 3-4 ft.	.75	2.00	15.00
wilsoni. The true variety is the late autumn-flowering kind, producing 6-7 ft. spikes covered with beautiful mauve colored flowers. It is a very rare and lovely variety.	1.05	3.00	24.00
ADENOPHORA — Gland Bellflower			
potanini. Light blue flowers from July to Aug. 2-3 ft.	.75	2.00	15.00
AEGOPODIUM — Goutweed			
(r) **podograria variegatum. Silver-edge Goutweed.** White flowers, decorative white margined foliage. June. 12-15 in.	.75	2.00	
AJUGA — Bugle			
(r) **genevensis. Geneva Bugle.** Showy spikes, bright blue flowers in May. 6-8 in.	.75	2.00	15.00
(r) **metallica** (New). Beautiful bronze-red foliage which holds its color well throughout the season. Flowers dark blue. 6 in.	.90	2.40	18.00
(r) **reptans** Similar to Ajuga alba except flowers are blue. May. 6 in.	.75	2.00	15.00
(r) **reptans alba.** Excellent for rock work. White flowers in May. 6 in.	.75	2.00	15.00
(r) **reptans variegated.** A nice foliage plant of green and yellow. Flowers are blue. 6 in.	.90	2.40	18.00

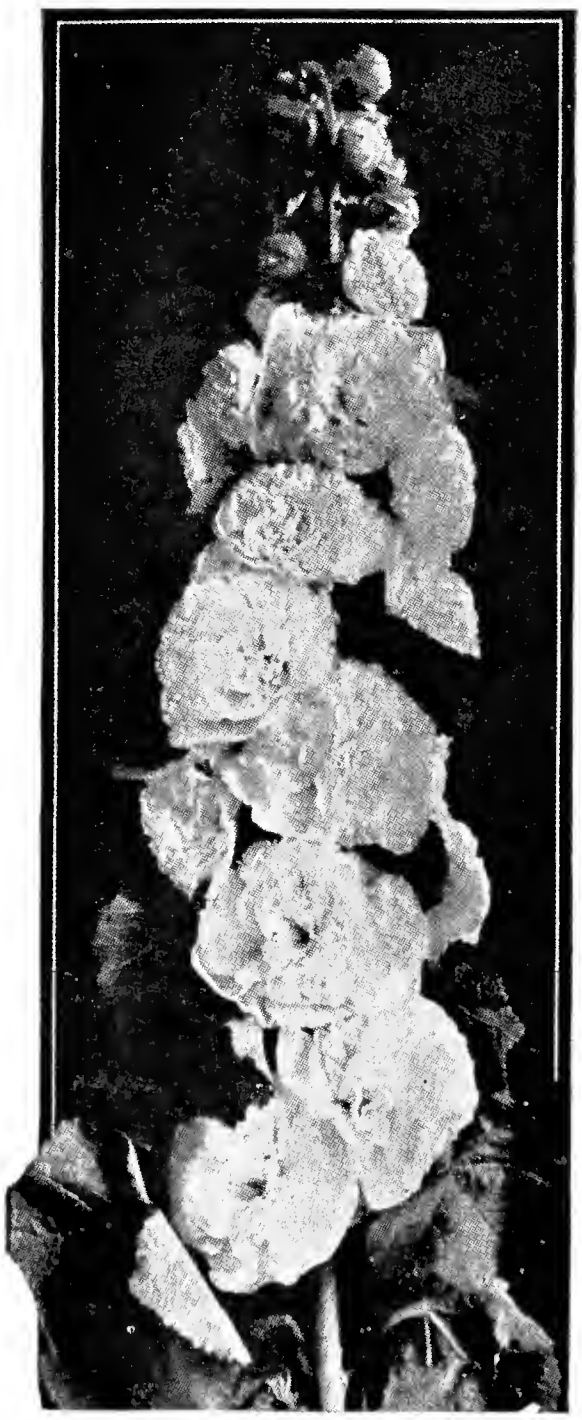

Hollyhock

ALLIUM

(r) **thibetica.** Lilac mauve flowers borne on slender stems. June and July. 6-8 in. .75 2.00

ALTHAEA ROSEA — Hollyhock

These are extra heavy plants this year.

Double Newport Pink	.75	2.00	15.00
Double Pink	.75	2.00	15.00
Double Red	.75	2.00	15.00
Double Yellow	.75	2.00	15.00
Single Mized	.75	2.00	15.00

Three Per 10 Per 100

ALYSSUM — Alyssum

(r)**agenteum. Silver Alyssum.** Yellow flowers above silvery foliage. June to Aug. ..... .75 2.00 15.00

(r)**saxatile compactum. Dwarf Goldentuft.** Fragrant yellow flowers, silvery foliage.. April to June. 1 ft. ..... .75 2.00 15.00

AMSONIA — Amsonia

tabernaemontana. Numerous flowers of light blue in panicles. May and early June. 2-3 ft. ..... .75 2.00 15.00

ANCHUSA — Bugloss

barrelieri. Early Flowering Bugloss. 2-3 ft. ..... .75 2.00 15.00

italica, Dropmore. Rich gentian blue flowers. Desirable. June. 4-5 ft. ..... .75 2.00 15.00

myosotidiflora. A dwarf variety with clusters of charming blue flowers resembling forget-me-nots. 1 ft. May ..... .75 2.00 15.00

ANDROSACE

(r)**primuloides.** Fascinating small rock plant. June and July. 8 in. Pot plants. .90 2.40 18.00

Anemone

Three Per 10 Per 100

ANEMONE — Windflower

(r)**hupehensis. Chinese Anemone.** Mauve rose flowers rising above their foliage. Aug. until late fall. 18-24 in. Pot plants. ..... .75 2.00 15.00

japonica alba. White Japanese Anemone. Glistening white flowers. Beautiful cut. Sept. and Oct. 3 ft. Pot plants. ..... .75 2.00 15.00

j. Max Vogel. Large double light pink flowers. Early. Pot plants. ..... .90 2.40 18.00

j. Prince Henry. Double red flowers; dwarf. ..... .90 2.40 18.00

Three Per 10 Per 100

j. Queen Charlotte. Large semi-double deep pink flowers. Sept. and Oct. Good cut. 3 ft. Pot plants. ..... .75 2.00 15.00

j. Richard Arends. Large single shell pink flowers sometimes tinted with lavender. Sept. and Oct. 4 ft. Pot plants ..... .75 2.00 15.00

j. rubra. Dark red flowers. Semi-double and very free. Oct. 3 ft. Pot plants. .75 2.00 15.00

j. Sept. Charm. Delicate silvery pink flowers shaded with rose and mauve. Excellent because of its early bloom and large flowers. 2 ft. Pot plants. ..... .75 2.00 15.00

j. Whirlwind. Large, semi-double, snow white flowers. Sept. and Oct. 3 ft. Pot plants. ..... .75 2.00 15.00

ANEMONE — Species

(r)**pulsatilla. Pasque Flower.** Violet or purple flowers during April and May. 9-12 in. Pot plants. ..... .90 2.40 18.00

(r)**pulsatilla rubra. Red European Pasque Flower.** Red flowers before foliage. April and May. 9-12 in. Pot plants. ..... .90 2.40 18.00

(r)**sylvestris.** Large white blossoms blooming freely in May and June. 12 in. Pot plants. ..... .75 2.00

ANTHEMIS — Camomile

Perry's variety. (New). Rich, yellow flowers, 2-3 in. June and Oct. 2 ft ..... .75 2.00 15.00

AQUILEGIA — Columbine

(r)**canadensis. American Columbine.** Well known native species. May and June. 2 ft. ..... .75 2.00

chrysantha. Golden yellow flowers. May and June. 2-3 ft. ..... .75 2.00

Crimson Star. Flowers are very large with crimson sepals and spurs and white petals; an entirely new color in Aquilegias. ..... .90 2.40 18.00

Dobbie's Imperial Hybrids. These new long spurred columbines are unequal for their range of colors and sturdiness. ..... .90 2.40 18.00

(r)**flabellata nana alba. White Fan Columbine.** Dwarf, compact, showy white lilac flowers. June. 8-12 in. ..... .75 2.00

long-spurred hybrids. An unusually choice strain of beautiful hybrids with heavy dark green foliage. ..... .75 2.00 15.00

mixed purple. This strain grows 2-3 ft. high with short spurred purple flowers. A worthy type ..... .75 2.00

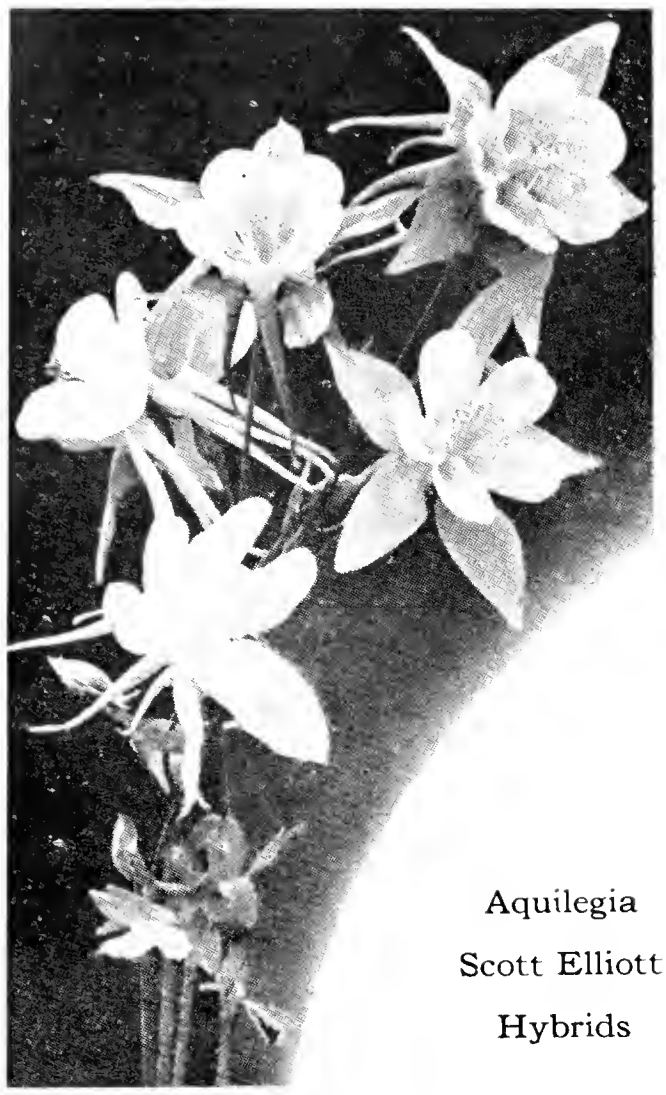

Aquilegia

Scott Elliott

Hybrids

Three Per 10 Per 100

Scott Elliott long-spurred hybrids. Wonderful colors with very long spurred flowers. One of the best strains. ..... .75 2.00 15.00

vulgaris alba-plena. Short spurred double white flowers. Profuse bloomer. Good foliage. June. 2 ft. ..... .75 2.00

ARABIS — Rock Cress

(r)**alpina. Alpine Rock Cress.** Single, white flowers borne in profusion. April and May. 9 in. ..... .75 2.00 15.00

(r)**alpina flore-pleno.** Fragrant double white flowers in clusters. May. 6-9 in..... .90 2.40 18.00

(r)**mollis.** Glossy tufted plants bearing clouds of white flowers. May and June..... .75 2.00

ARENARIA — Sandwort

(r)**verna caespitosa.** Dwarf, compact, leafy form, making dense moss-like masses all summer. 1-3 in. ..... .75 2.00 15.00

ARMERIA — Thrift

(r)**cephalotes. Bees' Ruby.** Rare. Brilliant pink flower-heads. June and July. 1 ft. Pot plants. 1.05 3.00

(r)**cephalotes rubra.** Cushion-like plant with deep pink flowers. May and June. 8-10 in. ..... .75 2.00 15.00

(r)**laucheana.** Bright rosy red. 3-6 in. May and June. Very free flowering. ..... .75 2.00 15.00

(r)**maritima.** Pale pink flowers. Grass-like foliage. 3-6 in. May and June. ..... .75 2.00 15.00

(r)**maritima alba.** Dense heads of white flowers. May and June. 6 in. ..... .75 2.00 15.00

Three Per 10 Per 100

ARTEMISIA — Wormwood

Silver King. Ghost Plant. White silvery leaves and sprays of mist-like flowers, useful for cutting. July. 3 ft. ..... .75 2.00 15.00

vulgaris lactiflora. White Mugwort. Aug. and Sept. Tall sprays of creamy white flowers on erect stems. 3-4 ft. ..... .75 2.00 15.00

ASCLEPIAS — Butterfly Weed

tuberosa Attractive plants with orange colored flowers. July and August. 1½ ft. Good cut ..... .75 2.00

ASTER SPECIES

(r)**alpinus.** Large, light blue flowers. May and June. 6-8 in. ..... .75 2.00 15.00

(r) **alpinus alba.** Fine dwarf white aster, large single white flowers on 6-8 in. stems. May and June. ..... .75 2.00 15.00

(r)**amellus.** Large, clear rose flowers in great profusion. Aug. and Sept. 2 ft. ..... .75 2.00 15.00

amellus. King George. Extra large, bluish violet flowers. Aug. and Sept. 18-24 in. Pot plants. ..... .90 2.40 18.00

luteus. (New) Yellow flowers from July to Sept. 18-24 in. Pot plants. ..... .90 2.40 18.00

(r)**subcaerulea. Wartburg Star.** (New) Lavender-blue flowers with yellow center. May and June. 8-10 in.

Pot plants

40¢ each; $1.10 per 3; $3.50 per 10

NEW DWARF HYBRID ASTERS

An entirely distinct type that will prove of great value, particularly for the rock-garden or for low edging because a mass of color is assured in September when it is most needed. This compact type grows about one foot high and nearly as wide covered with daisy like flowers. Hardy, distinct and desirable.

continued on next page

NEW DWARF HYBRID ASTER

Lavanda. Very free-flowering with lavender-blue flowers. 6 in. Sept.

Niobe. Dwarf compact habit with pure white flowers. 6 in. Sept.

Pot plants, 40¢ each; $1.10 per 3; $3.50 per 10

Countess of Dudley. Charming clear pink, yellow eye. Height 9 in. Late September.

Lady Henry Maddocks. Clear pale pink flowers. Compact habit. 1 ft. September.

Marjorie. Flowers of bright rose-pink. 1 ft. Mid September.

Nancy. Pale flesh-pink flowers. Very free flowering. 1 ft. September.

Ronald. Flowers a bright shade of lilac-pink.

Snow Sprite. Pure white flowers. Very effective. 1 ft. September.

Victor. The dwarftest of all and very pretty. Flowers of a beautiful clear lavender-blue. 8 in. Early September.

90c for Three of one kind; $2.40 per 10; $18.00 per 100

Special offer one each of the above seven Hybrid Asters, $1.75

ASTERS (Late Fall Flowering Varieties)

	Three	Per 10	Per 100
Arbendroth. Lavender blue. Aug. to Oct. 5 ft.	.75	2.00	15.00
Barr's Pink. The finest bright pink. Strong grower. 4-5 ft.	.75	2.00	15.00

Mount Everest (New). Much the best pure white late flowering Aster. Height 4-5 ft. Branches down to the ground. Extra choice.

Pot Plants

40c each; $1.10 per 3; $3.50 per 10

	Three	Per 10	Per 100
novae-angliae. New England Aster. Aug. and Sept. Large violet purple flowers. 3-5 ft.	.75	2.00	15.00
novae-angliae rosea. Beautiful soft rose-colored flowers. Sept. 3-5 ft.	.75	2.00	15.00
Peggy Ballard. Large sprays of double rose mauve flowers. Sept. 3 ft.	.75	2.00	15.00
Queen Mary. Rich blue flowers in large, conical trusses. 3-4 ft. Sept. and Oct.	.75	2.00	15.00

Red Rover. Deep rosy red flowers with golden center and bright red buds. Sept. 3 ft.

Pot Plants

40¢ each; $1.10 per 3; $3.50 per 10

	Three	Per 10	Per 100
Sam Banham. Long feathery sprays of large, pure white flowers. Aug. 2-4 ft.	.75	2.00	15.00
Skylands Queen. (New). Large blue flowers in late Aug. and Sept. Dark green foliage. An outstanding Aster. 3 ft. Pot plants	.90	2.40	18.00
Snowdrift. (New). Branching pyramids of large semi double, snow white flowers. A fine white. Early Sept. 3-4 ft. Pot plants	.90	2.40	
St. Egwin. A pleasing rosy pink; very free blooming; dwarf habit. 18-24 in.	.75	2.00	15.00

Astilbe

ASTILBE

Spirea

	Three	Per 10	Per 100
Arendsi Varieties			
Gloria. Dark pink plumes shaded lilac. June. 2 ft.	.90	2.40	18.00
Irene Rottsieper. An outstanding deep pink variety. June to July. 2 ft.	1.05	2.70	21.00
Juno. Pyramidal sprays of bright pink. June and July. 3 ft.	.90	2.40	18.00
Marguerite Van Rechteren. A handsome tall sort with fringy red flowers tinted with lilac. Aug. 5 ft.	1.05	2.70	21.00
Meta Immick. Stately spikes of delicate soft pink flowers. July and Aug. 3 ft.	1.05	2.70	21.00
Rhineland. Bright crimson. Shaded salmon. June. 2-3 ft.	1.05	2.70	
Japonica Varieties			
(r) **japonica alba.** It has plume-like spikes, pure white flowers and pretty dark green foliage. June and July. 1 ft.	1.05	2.70	
(r) **Peach Blossom.** Soft pink flowers. July and Aug. 15-18 in.	1.05	2.70	

Three Per 10 Per 100

Queen Alexandra. Flowers a bright pink on large trusses. June. 2-3 ft. 1.05 2.70

AUBRIETIA Rainbow Rock-Cress

(r)**deltoidea.** Silvery green foliage with sheets of purple and mauve flowers. May. 5 in. Pot plants. ..... .90 2.40

(r)**graeca.** Large flowers of a beautiful violet. Rare. May. 5 in. Pot plants ..... .90 2.40 18.00

(r)**rosea.** (New). A new and rare plant with lilac rose flowers. Pot plants ..... .90 2.40 18.00

BALLOON FLOWER—see Platycodon

BEEBALM—see Monarda

BELLFLOWER—see Campanula

BELLIS English Daisy

(r)**perennis. Giant Pink.** A large flowering pink. May and June. 3-6 in. Pot plants. ..... .60 1.50 12.00

(r)**perennis. Giant Red.** Densely double flowers of rosy red. May and June. 3-6 in. Pot plants. ..... .60 1.50 12.00

(r)**perennis. Giant White.** A large flowering white. May and June. 3-6 in. Pot plants. ..... .60 1.50 12.00

BLEEDING HEART—see Dicentra

BOLTONIA Bolton's Starwort

latisquama. Violet Boltonia. Showy heads of pink flowers tinged lavender. Aug. to Oct. 4 ft. ..... .75 2.00 15.00

BROWN-EYED-SUSAN—see Rudbeckia

CALIMERIS

incisa. Pale lavender flowers with yellow centers. Similar to the hardy asters. July and Aug. 1-2 ft. ..... .75 2.00 15.00

CALTHA Marsh Marigold

palustris. Showy bright yellow flowers in spring. Good for wet places, sun or shade. 10-15 in. ..... .75 2.00 15.00

CAMPANULA Bellflower

(r)**carpatica. Carpathian Bellflower.** June to Oct. Compact plant with clear blue flowers. 8 in. ..... .75 2.00 15.00

(r)**carpatica alba. White Carpathian Bellflower.** A pure glistening white flowered variety. Indispensable for the rock garden. June to Sept. 9 in. ..... .75 2.00 15.00

Campanula Garganica

Three Per 10 Per 100

(r)**garganica. Gargano Harebell.** Spreading tuft covered with little blue starry flowers in June. 3-4 in. ..... .90 2.40 18.00

glomerata dahurica. Dahurian Bellflower. Rich, purple flowers in clusters. Good for cutting. July. 2 ft. ..... .75 2.00 15.00

lactiflora. Milky Bellflower. One of the best Campanulas. Wonderful blue flowers, blooming over a long period. June and Aug. 2 ft. ..... .90 2.40 18.00

medium. Canterbury Bell. Single. June and July. Bell-shaped flowers on erect stems. Blue, white, pink. 2-3 ft. ..... .75 2.00 15.00

(r)**muralis.** A dwarf plant covered with blue-purple flowers. An exceptionally good wall or rock plant. June. ..... .90 2.40

persicifolia. Peach-leaf Bellflower. Broad, single, blue, bell-shaped flowers arranged along a tall flower spike. Very desirable. June and July. 2-3 ft. ..... .75 2.00 15.00

persicifolia alba. Single, white bell-shaped flowers on tall flowering spikes. June and July. ..... .75 2.00 15.00

persicifolia alba flore-plena. One of the finest campanulas with handsome large double bell shaped white flowers. 2 ft. ..... .90 2.40

persicifolia Blue Spire. A new plant with double flowers of a very pleasing blue. 2 ft.

Pot Plants

50¢ each; $1.25 per 3; $4.00 per 10; $35.00 per 100

persicifolia moerheimi. A fine novelty. Large snow-white semi double flowers, 2-3 inches across. Excellent for border and cutting. Rare.

Pot Plants

40¢ each; $1.10 per 3; $3.50 per 10; $30.00 per 100

Three Per 10 Per 100

(r)**rotundifolia. Harebell.** Clear, blue flowers on slender stems. June through Aug.
1 ft. ..... .75 2.00 15.00

CARDINAL FLOWER—see Lobelia

CARNATION—see Dianthus

CENTAUREA Knapweed

(r)**dealbata.** Large, striking, fringed, deep pink flowers. July and Aug. 1½ ft. .75 2.00 15.00

macrocephala. Large, thistle-like, golden yellow flowers. Very showy. 3½ ft. July and Aug.
..... .75 2.00 15.00

montana. Large violet blue flowers of batchelor button type. July to Sept.
2 ft. ..... .75 2.00 15.00

CERASTIUM Snow-in-Summer

(r)**tomentosum.** Silvery white foliage with an abundance of snowy white flowers in May. 6-8 in. Pot plants ..... .75 2.00

CHELONE Turtle Head

glabra alba. Terminal spikes of creamy white flowers. Aug. and Sept. 2-3 ft. ..... .75 2.00 15.00

lyoni. Heads of showy purplish red flowers. Good for cutting. Aug. and Sept.
2-3 ft. ..... .75 2.00 15.00

CHRYSANTHEMUM SPECIES

(r)**articum.** This charming plant forms an attractive rosette of dark green foliage covered with white daisy-like flowers. Sept. and Oct.
18 in. ..... .75 2.00 15.00

ASTRID

The first hybrid of this extremely hardy species, Chrysanthemum articum. The single, shell-pink, daisy-like flowers are three inches or more in diameter with a bright yellow center. Very hardy, requiring no winter protection. Truly an excellent variety. 18-24 inches.

Pot Plants
35¢ each; $1.00 per 3; $3.00 per 10

Three Per 10 Per 100

uliginosum. Giant Daisy. Grows 4-5 ft. high covered with large, white, daisy-like flowers from June to Sept. ..... .75 2.00 15.00

CHRYSANTHEMUM Maximum Shasta Daisy

NEW! NEW! NEW! NEW!

ADMIRAL BYRD

This plant produces five to six inch pure white flowers, bearing two or three rows of deeply lanceolated petals, with a rich golden yellow center. The flowers have a distinct frilled appearance. Stems are thirty to thirty-six inches long, very straight and stiff.

Two-year-old plants haue produced as many as many as twenty to twenty-five flowering stems. It blooms ten days to two weeks after Chrysanthemum Alaska and Westralis.

This Chrysanthemum is an excellent cut flower lasting two to three weeks after cutting. Its hardiness is unquestionable after withstanding temperatures as low as twenty below zero without any protection.

Strong 2 1-2 in. pot plants
GUARANTEED TO BLOOM THIS SEASON.
50c each; $4.50 per 10; $40.00 per 100
Originated and Grown by CORLISS BROS. INC.

	Three	Per 10	Per 100
Alaska. A splendid cut flower. A white flower growing 2 ft. July to Sept.	.75	2.00	15.00
Burbank's Frilled. Vigerous grower. Producing an abundance of white flowers. 18 in.	.90	2.40	
Westralis. One of the best Shasta Daisies. 2-3 ft.	.75	2.00	15.00

White Swan. A wonderful new double white variety. Flowers are uniform and good size. A good cut flower. June. 2-2½ ft.

Pot Plants

35¢ each; $1.00 per 3; $3.00 per 10; $24.00 per 100

CHRYSANTHEMUM—KOREAN HYBRIDS

A beautiful new contribution to American gardens. In the new hybrid Korean Chrysanthemums offered here, we literally have a new race of flowers for planting our gardens. Their branching sprays stand 2½-3 ft. high, look like huge bouquets of hot-house Gerberas, echoing in their refined and distinct way the whole color-range of Chrysanthemums we all know so well. We are pleased to offer the following varieties.

1937 Introduction

THE MOOR. Amaranth Purple, or Port Wine Red

Strong growing Plants from pots

75c each; $6.00 per 10

1936 Introductions (Double varieties)

INDIAN SUMMER. Vivid, glowing orange

ROMANY. Carmen and nopal red

Strong growing Plants from pots

50c each; $1.25 per 3; $4.00 per 10

1935 Introductions (Single Varieties)

HEBE. Lavender-pink.
ORION. Brilliant yellow.
VULCAN. Garnet-crimson.

Strong growing Plants from Pots

35c each; $1.00 per 3; $25.00 per 100

1934 Introductions (Single varieties)

APOLLO. Dazzling orange.
CERES. Soft buff-yellow.
DAPHNE. Golden rose.
DIANA. Delicate rose-pink.
MARS. Velvety crimson.

Strong growing Plants from Pots

25c each; $2.00 per 10; $15.00 per 100

NAMED HARDY CHRYSANTHEMUMS

	Three	Per 10	Per 100
Aladdin. A beautiful bronze, flowering all during summer and fall seasons. 2 ft. Pot plants.	.75	2.00	15.00

NEW DWARF CHRYSANTHEMUMS

Truly amazing plants in four distinct colors, deep orchid-pink, bronze, white, and brilliant red. These plants have produced five hundred double flowers or more to a single plant the first year. We have found these to be very hardy with a little protection.

Pot plants

AMELIA Pink

30c each; $2.40 per 10; $18.00 per 100

AMELIA Bronze
AMELIA White
AMELIA Brilliant Red

Strong growing Plants from Pots

50c each; $4.50 per 10; $40.00 per 100

	Three	Per 10	Per 100
Barbara Cumming. Semi-double, yellow, shading to orange brown at center. Aug. to Oct. Pot plants	.75	2.00	15.00
Crimson Splendor. A new type with crimson shaggy flowers. Different from most Chrysanthemums. Sept. and Oct. 3 ft. Pot plants.	.75	2.00	15.00
Early Bronze. (New). Bronze yellow, large flowers. An early bloomer beginning about Sept. 20th. 2 ft.	.75	2.00	15.00
Frances Whittlesley. A beautiful bronze-garnet. Surely a striking Chrysanthemum. Oct. 3 ft. Pot plants	.75	2.00	15.00
Granny Scovill A beautiful coral-bronze, flowers fully 4½ in. across. Needs winter protection. Oct. 2 ft.	.75	2.00	15.00
Jean Cumming. Large flowers of purest white with the softest yellow and blush shadings at the center of the buds. No doubt the best white variety yet introduced. 2-3 ft. Sept. Pot plants.	.75	2.00	15.00
Jean Treadway. A splendid double, pom type of shining light pink with a deep maroon-crimson spot in the center. A striking and effective early bloomer. Pot plants	.75	2.00	15.00
October Girl. Semi-double. Clear rose pink to lavender. Early Oct. Pot plants.	.75	2.00	15.00
R. Marion Hatton. A beautiful yellow type. Sept. and Oct. 3 ft. Pot plants	.75	2.00	15.00
Ruth Cumming. Very striking Chrysanthemum of the reddish bronze type. Oct. and Nov. 3 ft. Pot plants.	.75	2.00	15.00
Ruth Hatton. Pompon. Very double, clear ivory white flowers. Buds lemon yellow. Oct. Pot plants	.75	2.00	15.00
Vivid. A striking rosy-crimson. One of the best in its color. Oct. 3-4 ft. Pot plants.	.75	2.00	15.00
Yellow Gem. A beautiful button type of pure yellow. 2-3 ft. Oct. Pot plants.	.75	2.00	15.00

INTRODUCING:

"SUNNY BOY"

Earliest flowering hardy yellow Pompon Chrysanthemum

A good clear yellow sport of Early Bronze. Except in color its habit is identical with its parent in every way. Flowers 1½ inches to 2 inches in diameter. Height 2 ft. Blooms in late August or early September. Makes an excellent cut flower and a good pot plant.

Just the Chrysanthemum you have been looking for.

Strong 2½ in. pot plants

GUARANTEED TO BLOOM THIS SEASON

50c each; $4.50 per 10; $40.00 per 100

Orders filled strictly in rotation

CORLISS BROS. INC. Originators and growers

	Three	Per 10	Per 100
CIMICIFUGA, Snake Root			
racemosa. Handsome shade loving plant. Pure white flowers. 4-6 ft. July and Aug.	.90	2.40	
CLEMATIS Clematis			
Davidiana. Bright green foliage with tubular bell-shaped flowers of deep lavender-blue. Fragrant. Aug. and Sept. 2½ ft.	.90	2.40	18.00
recta. Showy clusters of pure white flowers through June and July. Fragrant. 2-3 ft.	.90	2.40	18.00
COLUMBINE—see Aquilegia			
CONVALLARIA Lily-of-the-Valley			
majalis. Spray of small bell-shaped flowers of waxen texture. Fragrant. May and June. 8 in. Pot plants.	.90	2.40	18.00
CORAL BELLS—see Heuchera			
COREOPSIS Tickseed			
lanceolata. Lance Coreopsis. Large cosmos-like flowers of pure yellow. June to Sept. Good cut. 3 ft.	.75	2.00	15.00
mayfield Giant. This fine new coreopsis produces taller, more vigorous plants with longer stems and larger individual flowers. Flowers pure yellow. June to Sept.	.75	2.00	15.00
DAY LILY—see Hemerocallis			
DELPHINIUM Larkspur			
belladonna Improved. The most continuous blooming of all, producing numerous spikes of clear turquoise blue flowers throughout the season. Is greatly in demand. 3-4 ft.	.75	2.00	15.00
belladonna Sutton's Dark Blue. (New). Flowers are of indigo blue. Blooms very freely and is practically resistent from mildew. An excellent cut flower. June through Aug. 4-5 ft.	.75	2.00	15.00
DELPHINIUM CHINENSE			
(r)**chinense.** June to Aug. Slender, low growing type of various shades of blue. Good cut. 18-24 in.	.75	2.00	15.00

DELPHINIUM HYBRIDS

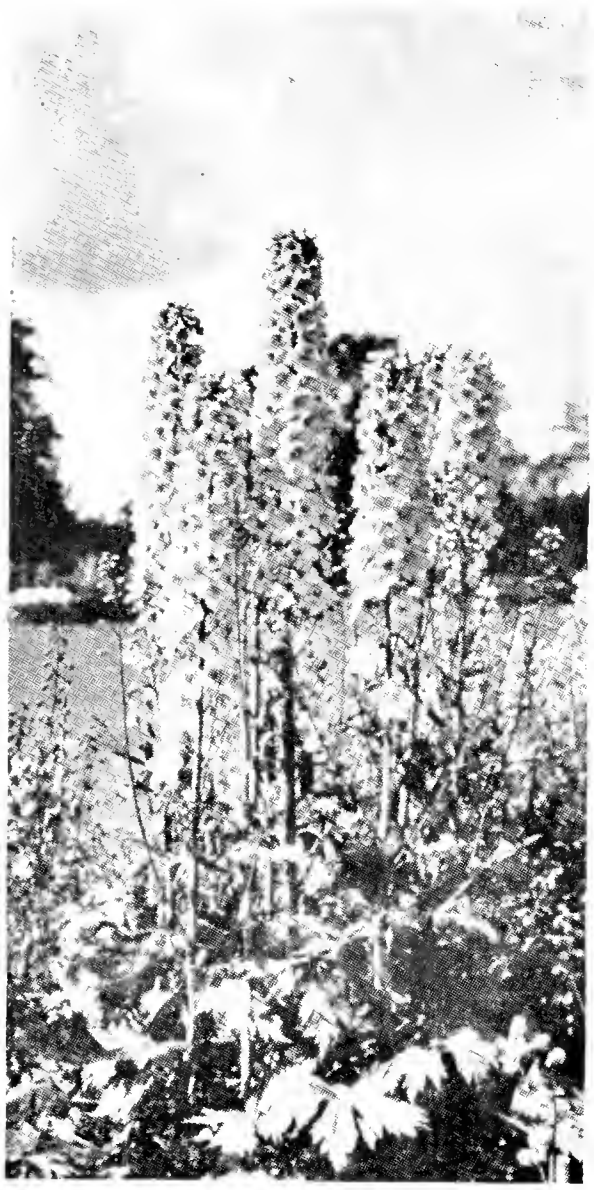

	Three	Per 10	Per 100
Blackmore & Langdon Hybrids. Heavy field-grown plants from the famous prize winning strain of one of the great Delphiniumgrowers in the world. These have large flowers in all shades of blue, lavender, violet and mauve. June to Sept. 3-5 ft.			
1 year	.75	2.00	15.00
2 year	1.50	4.00	35.00
Selected		$1.00 Each	

Special Hybrids. These are re-selected heavy field grown plants from the most highly developed strains of Delphinium in the world. The flowers range in colors of blue, mauve, lavender, and violet. June to Sept. 3-5 ft. Selected..... 1.00 Each

White Hybrids. Extra selected white hybrids, double and single. These are very fine tall growers and may be used to great advantage among the blue shades. Stock very limited.
$2.50 each.

	Three	Per 10	Per 100
Wrexham Hybrids. This is one of the newest and at present the most popular strain of the garden Delphinium. It is distinct because of its broad, conical spike and enormous individual flowers, 1½-2 inches in diameter, in all shades of blue blended with mauve and violet.			
1 year	.75	2.00	15.00
2 year	1.50	4.00	35.00
Selected		1.00 Each	

DIANTHUS

Pink

(r)**alpinus allwoodi.** This is one of the loveliest of all rockery pinks. Glossy leaves and large flowers of rose and pink shades. July and Aug. 4 in. ..... .90 2.40

(r)**arvernensis.** A minute compact form, with tiny sparkling pink flowers on 2 in. stems. Excellent for the rockery. June. 4 in..... .75 2.00 15.00

barbatus. **Sweet William.** In shades of blood-red, salmon-pink, and white flowers with flat fringed heads. June and July. 12-18 in. ..... .75 2.00 15.00

barbatus. **Midget Mixed.** Dwarf, compact plants in shades of pink, red and white. 6-8 in. .90 2.40 18.00

	Three	Per 10	Per 100
caryophyllus grenadin. Hardy Carnation. Dwarf and compact in growth, double flowers in various colors produced in great profusion. Crimson, pink and white. 12-18 in.....	.75	2.00	15.00
(r)**deltoides "Brilliant."** Prostrate plant with narrow leaves. Glowing crimson-red flowers. June and July. 4-6 in. Pot plants.....	.75	2.00	15.00

deltoides nana erecta. (New) Compact, erect plants with bright red flowers. 6 in. Pot plants.
35¢ each; 90¢ per 3; $2.40 per 10; $18.00 per 100

	Three	Per 10	Per 100
(r)**plumaris. Grass Pink.** June through Aug. if blooms are cut when they begin to fade. 9-12 in.	.75	2.00	
(r)**plumaris flore pleno.** Double and single blooms throughout the summer in various shades. 1 ft.	.75	2.00	

HARDY GARDEN PINKS

(r)**Beatrix.** Compact foliage plant with erect stems supporting a delightful shade of pink compact blossoms. 10-12 in. ..... .90 2.40 18 00

(r)**Bristol Purity.** Double, white, very fragrant flowers that do not split. June to Sept. 8-10 in. ..... .90 2.40 18.00

Dazzler. Hardy, ever-blooming carnation. Brilliant red. 15-20 in. 1.05 3.00 24.00

(r)**Furst Bismarck.** Continuous bloomer. Dark green foliage and beautiful flowers of deep rose. One of the best hardy pinks. June to Sept. 8-12 in. ..... .75 2.00 15.00

(r)**Her Majesty.** Double, very large, pure white. 10 in. ..... .75 2.00 15.00

Mrs. Sinkins. Large, pure white, double clove-scented flowers in great abundance, good for cutting ..... .90 2.40

Dicentra Spectabilis

Three Per 10 Per 100

DICENTRA Bleeding Heart

(r)**eximia.** Blooms all summer. Has drooping racemes of rose colored blooms.
1 ft. ..... .75 2.00 15.00

spectabilis. An old-fashioned favorite; its long racemes of graceful heart-shaped pink flowers are always attractive. One of the best hardy perennials. May and June. 18-24 in.
..... 1.50 4.00 35.00

DICTAMUS Gas Plant

fraxinella alba. A very satisfactory hardy old fashioned garden plant. Very large spikes of white flowers. 2-3 ft. June and July. 1.05 2.70 21.00

fraxinella rubra. A very satisfactory hardy old garden plant. Very large spikes of dark rose pink or light red. 2-3 ft. June and July.
..... 1.05 2.70 21.00

DIGITALIS Foxglove

ambigua grandiflora. Yellow. A true perennial with yellowish flowers marked with brown. June and July. 2-3 ft. ..... .75 2.00 15.00

giant Shirley hybrids. Mixed. This is the most beautiful strain of hardy foxglove. Blooms of enormous size ranging from white to dark rose purple. 4-5 ft. June and July..... .75 2.00 15.00

gloxiniaeflora Lutzi hybrids. (New). Flowers of beautiful soft salmon and pinkish shades, very attractive. ..... .75 2.00 15.00

DODECATHEON Shootingstar

(r)**media.** Tufted plant with tall slender stems bearing rose colored flowers. May and June. 1 ft. Pot plants. ..... .75 2.00

DORONICUM Leopardbane

caucasicum. Large, bright yellow flowers. One of the most effective early spring-flowering perennials. Good cut. 1.05 2.70

plantagineum excelsum. May and June. Bushy plants with showy orange flowers.
2-3 ft. 1.05 2.70 21.00

DRACOCEPHALUM Dragonhead

(r)**ruyschianum japonicum.** A blue physostegia. July 2 ft. ..... .90 2.40

ECHINACEA Cone Flower

purpurea. Reddish-purple flowers on long, straight stems. July and Aug. 3-4 ft. ..... .75 2.00 15.00

ECHINOPS Globe Thistle

ritro. July and Aug. Globular heads of deep metallic blue flowers. 2-3 ft. ..... .75 2.00 15.00

EDELWEISS—see Leontopodium

ENGLISH DAISY—see Bellis

ERIGERON Fleabane

(r)**multiradiatus roseus.** Distinct from others. A dainty little plant for rock gardens bearing pink daisy-like flowers. ..... .90 2.40 18.00

Pink Pearl. Something new in its color in the Erigeron family. The flowers are a beautiful dainty shade of pink lasting a long time. 1½ ft. July to Sept.

40c each; $3.50 per 10

Three Per 10 Per 100

speciosus Hybrids. Large, handsome blue flowers, violet tinted with yellow centers. Fine for cutting. June and July. 2 ft. ..... .75 2.00 15.00

ERYNGIUM Sea Holly

giganteum. Useful for decorative bouquets in winter. Thistle-like heads of amethyst-blue flowers. July and Aug. 2 ft. ..... .75 2.00 15.00

EULALIA Hardy Grass

gracillima. Graceful habit, very narrow foliage, of a bright green color with a silvery mid-rib.
..... .90 2.40

japonica variegated. Very ornamental; long narrow blades, striped green, white, and often yellow.
..... .90 2.40

EUPATORIUM

coelestinum. Mist flower. A pretty plant with light purple-blue flowers. Good cut. August until frost. 18-24 in.
..... .90 2.40

EUPHOREIA Flowering Spurge

corollata. Pretty sprays of showy white flowers. Excellent cut. June to Aug. 2 ft. .90 2.40

EVENING PRIMROSE—see Oenothera

FESTUCA

(r)**glauca.** An ornamental tufted blue grass for the rockery or border. 10 in..... .75 2.00 15.00

FILIPENDULA Meadow Sweet

hexapetala A handsome plant bearing clusters of rather large, creamy-white flowers. June and July.
2-3 ft. ..... .90 2.40

FLAX—see Linum

FOR-GET-ME-NOT—see Myosotis

FOXGLOVE—see Digitalis

FUNKIA—see Hosta

Gaillardia

See Page 1A for Perennial Flowering Seasons.

Three Per 10 Per 100

GAILLARDIA

aristata. Common Gaillardia. June to Nov. Dark red and brown centers and orange, crimson and red rays shaped into rings of color.
18-24 in. ..... .75 2.00 15.00

aristata grandiflora. Large gorgeous flowers of crimson and gold. July to frost. Exceptionally good cut. 2 ft. ..... .75 2.00 15.00

Burgundy. Lovely wine-red flowers on long stems. 2 ft. 1.05 3.00 24.00

Goblin. (New) Dwarf plant of compact habit. Covered with beautiful two-colored blanket flowers. 12-15 in.
50¢ each; $1.25 per 3; $3.50 per 10

tangerine. (New). Orange red. This new Gaillardia promises to be a favorite..... .90 2.40 18.00

GARDEN HELIOTROPE—see Valeriana

GERANIUM — Cranesbill

grandiflorum. Large open violet blue flowers with satiny luster. June to Aug.
1 ft. ..... .75 2.00 15.00

lancastriense. Small dark rose flowers. Very nice in wild settings. June. 18 in. .75 2.00 15.00

(r)**sanguineum.** May to Oct. Of compact habit with crimson flowers. 8-12 in..... .75 2.00

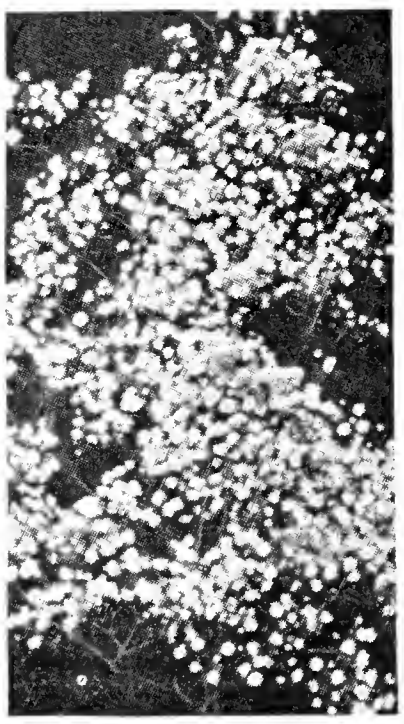

GEUM — Avens

(r)**chiloense. Lady Stratheden.** Deeply crimped, semi-double, pure golden yellow flowers. July and Aug.
2 ft. .... .75 2.00 15.00

Mrs. Bradshaw. Large, double, brilliant scarlet flowers. June to Sept. 12-15 in. Pot plants. .75 2.00 15.00

Orange Queen. Large double orange-scarlet flowers. June and July. 2 ft. Pot plants..... .75 2.00 15.00

GLOBEFLOWER—see Trollius

GYPSOPHILA — Baby's Breath

Bristol Fairy. A wonderful new introduction. Double flowers of purest white. This is regarded as one of the outstanding introductions among garden plants of recent years, and has enjoyed a tremendous sale. 3 ft. June and July. Pot plants.
$1.20 per 3; $3.50 per 10; $30.00 per 100

Three Per 10 Per 100

paniculata. Single white flowers having a beautiful gauze-like appearance.
2-3 ft. ..... .75 2.00 15.00

(r)**repens.** A beautiful trailing plant for the rockery with clouds of small white and pink flowers. July and Aug. Pot plants ..... .75 2.00 15.00

HARDY GARDEN PINKS—see Dianthus

HARDY GRASS—see Eulalia

HELENIUM — Sneezeweed

autumnale. Riverton Beauty. Pure lemon flowers with large disc of purplish black. 3-4 ft. Sept. to Oct. ..... .75 2.00 15.00

autumnale. Riverton Gem. Opening old gold suffused with bright terracotta changing to mahogany red. Aug. to Nov. Cut flower of note.
4 ft. ..... .75 2.00 15.00

autumnale rubrum. A splendid variety. Deep bronze red changing to terracotta. Sept.
5-6 ft. ..... .75 2.00 15.00

bigelowi. A showy plant with terminal clusters of deep yellow flowers; brown centered. August. 3-4 ft.
35¢ each; $1.00 per 3; $3.00 per 10

Three Per 10 Per 100

HELIANTHEMUM — Sun Rose

(r)**chamaecistus cupreum (hyssopifolium).** Glossy leaves and large copper colored flowers. June to Aug. 6 in. ..... .90 2.40

(r)**Mrs. Earl.** (New). Double bright red. Truly a fine variety. ..... .90 2.40 18.00

(r)**mutabile.** Hybrid of rose and yellow flowers. Profuse bloomer. June to Sept. 6 in. Pot plants.
..... .90 2.40 18.00

HELIANTHUS — Sun-flower

rigidus. Flowers large golden yellow with dark center. Season of bloom very long. 3-4 ft.
..... .75 2.00 15.00

Heliopsis

Three Per 10 Per 100

HELIOPSIS — Orange Sun-flower

double lemoine strain. We are growing these for the first time this year from seed. The flowers are exceptionally large for Heliopsis, single and semi-double. Colors are different shades of orange. Good cut. 2-3 ft. ..... .90 2.40 18.00

pitcheriana. A choice variety. The flowers are of a deep golden yellow about 2 inches in diameter. A useful cut flower. July and Aug. 3 ft. ..... .75 2.00 15.00

HEMEROCALLIS — Day Lily

dumortieri. Early Day Lily. Rich cadmium yellow buds and reverse of petals bronze and yellow. May and June. 18-24 in. ..... .75 2.00 15.00

flava. Lemon Day Lily. Clear lemon yellow flowers. Fragrant. May and June. 3 ft. ..... .75 2.00 15.00

fulva. Handsome foliage with trumpet-shaped flowers of orange with darker almost crimson shades. June and July. 3 ft. ..... .75 2.00 15.00

kwanso flore-pleno. Large, double-flowered variety with rich golden bronze flowers. July and Aug. 3 4 ft. ..... .90 2.40 18.00

middendorfii. Handsome, rich chrome yellow flowers. Very fragrant. Fine for cutting. 1½ ft. May and June. ..... .90 2.40 18.00

thunbergi. Japanese Day Lily. Rich, clear buttercup yellow. Sweet scented flowers. July. 3 ft. ..... .75 2.00 15.00

BETSCHER'S HYBRID HEMEROCALLIS

These Hemerocallis are immensely better than the varieties commonly grown. They are all choice later flowering Hybrids of great beauty and real value.

Bay State
Tall variety with deep yellow blossoms. A persistent bloomer from early July to middle of Aug. 4 ft.

Cressida
A beautiful shade of orange. Flowers on strong stems. 2-3 ft. July and Aug.

Goldeni
A bushy sort with heavy foliage and deep orange flowers on short stems. July.

Gypsy.
Brilliant deep orange flowers on slender stems July. 3 ft.

J. A Crawford
Rich apricot yellow, shaded light cadmium. June. 3-4 ft.

Mrs. W. H. Wyman
Lovely light, pale lemon yellow flowers. Very free flowering. One of the latest to bloom. Aug. 3-4 ft.

The Gem
Rich, deep orange yellow flowers, coming into bloom in June. Truly a gem.

$1.00 each; $9.00 per 10; $80.00 per 100

Three Per 10 Per 100

HEMEROCALLIS Hybrid

Apricot. One of the best early varieties, lovely apricot-yellow color, free blooming, and very hardy. 2½ ft. June. ..... .90 2.40 18.00

golconda. An exceptionally nice yellow flowering variety. 4 ft. July..... 1.50 4.00 35.00

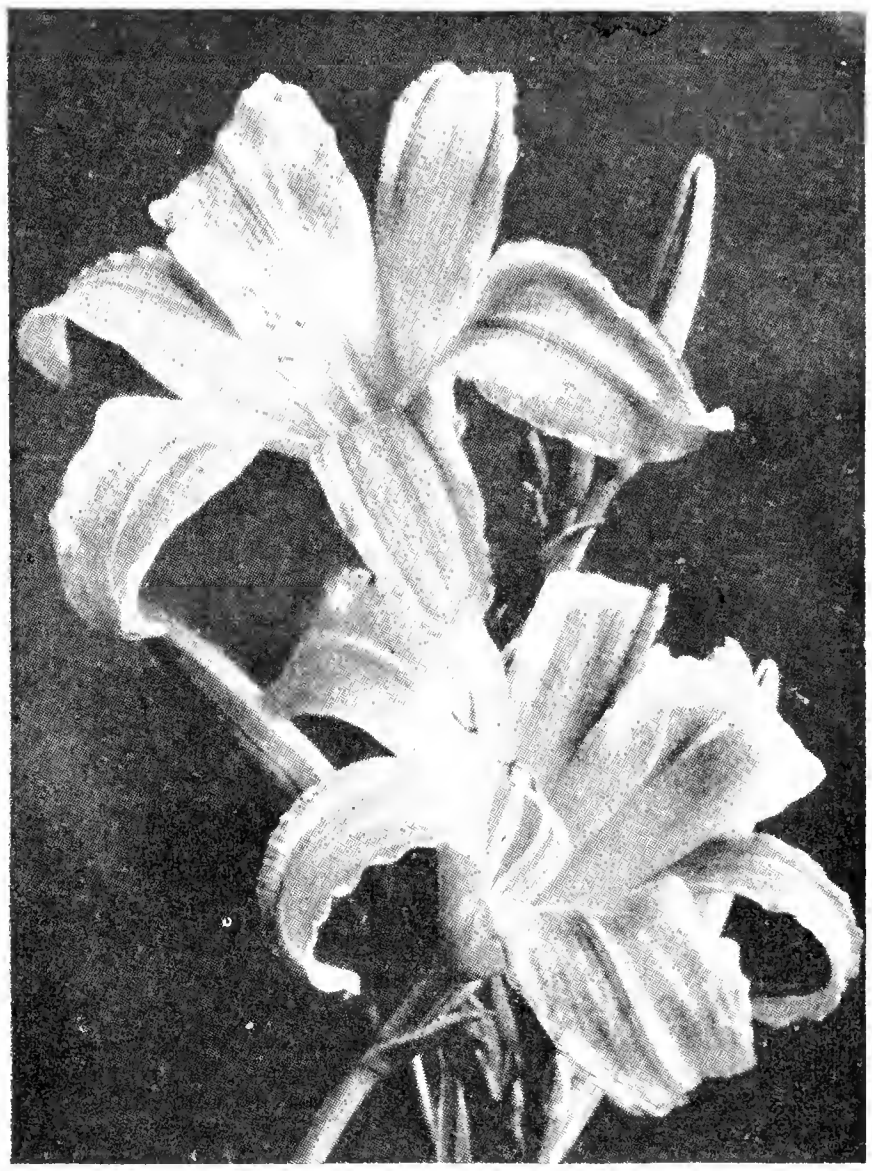

Hybrid Hemerocallis

Three Per 10 Per 100

Gold Dust. Charming golden yellow hybrid. Very hardy. ..... .90 2.40

Hyperion. One of the very finest hemerocallis. Flowers are citron-yellow and exceptionally large. 3-4 ft.
$2.50 each

Three Per 10 Per 100

ochroleuca. Citron yellow. This is a very good variety of the Hemerocallis Hybrid family. ..... .90 2.40 18.00

OPHIR

A hemerocallis of great substance, considered one of the two best yet produced. Beautiful golden yellow flowers on strong stems. Perfectly hardy. July. 3-4 ft.
$1.50 each; $13.50 per 10 $120.00 per 100

Three Per 10 Per 100

HESPERIS Sweet Rocket

matronalis. Fragrant, purple flowers on showy spikes. 2-3 ft. June and July. ..... .75 2.00

HEUCHERA Alumroot

(r)**brizoides.** Pale pink flowers on slender red stems. June to Aug. 1 ft..... .75 2.00 15.00

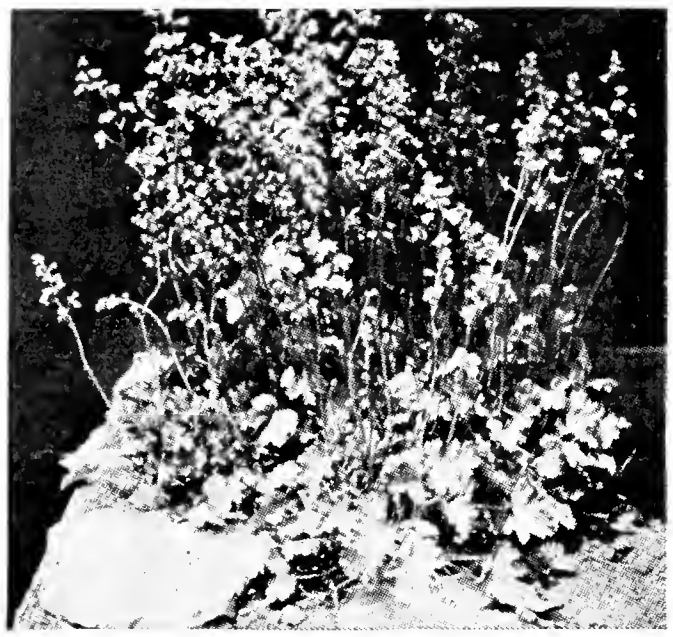

Heuchera

(r)**La Perle.** (New). Pretty red coral bells. One of the finest and best garden varieties. July and August. Pot Plants.
35c Each; $3.00 per 10

Three Per 10 Per 100

(r)**Perry's White.** Pure white flowers which go well with the red and pink varieties. Flowers from June to Sept. 1-2 ft. ..... .90 2.40 18.00

(r)**Rosamondi.** Coral pink flowers on strong stems. June to Sept. ..... .75 2.00 15.00

(r)**sanguinea.** Flowers bright crimson. Nice for cutting. June to Sept. 18-24 in. ..... .90 2.40 18.00

(r)**sanguinea gracillima.** June to Aug. Deep pink bell shape flowers on slender stems. 12-18 in. ..... .75 2.00 15.00

HIBISCUS (Rose Mallow). Mixed.

moscheutos. Shrub like plant. Aug. and Sept. 3-5 ft. ..... .75 2.00

HOLLYHOCKS—see Althaea

HOSTA Funkia

caerulea. Plant of shiny foliage with violet blue flowers on spreading stems. July to Aug. 1-2 ft. ..... .75 2.00 15.00

lancifolia. Spikes of lilac flowers with narrow deep green foliage. Aug. 2 ft..... .75 2.00 15.00

lancifolia albo-marginata. June and July. White margined leaves with spikes of light blue flowers. 1-2 ft. ..... .75 2.00 15.00

plantaginea grandiflora. Big green leaves. Tall stems bearing waxy white flowers. Aug. and Sept. 1.05 2.70

Three Per 10 Per 100

undulata variegata. Fine variegated foliage and blue flowers. One of the best for edgings. June and July. 1 ft. ..... .75 2.00 15.00

IBERIS Perennial Candytuft

(r)**sempervirens. Evergreen Candytuft.** Loose spreading habit with evergreen foliage. Flowers pure white completely covering the plant. Good for rockeries. May. 1 ft. ..... .75 2.00 15.00

(r)**sempervirens. Little Gem.** A miniature form of the above which blooms profusely and makes a splendid little evergreen rock plant for edging. May. 6 in. ..... .90 2.40 18.00

INULA

(r)**ensifolia.** Bushy plants covered with bright golden-yellow daisy-like flowers. June and July. 9-12 in. ..... .90 2.40 18.00

royleana. (New) Introduced from Himalaya. Flowers are rich golden yellow, 5-6 in. in diameter. Very graceful. One of the finest new border perennials. 18-24 in. 1.05 3.00 24.00

IRIS

We have selected the very best varieties for our collection, including all classes, in both named varieties and separate colors.

GERMAN IRIS—Tall Bearded Iris

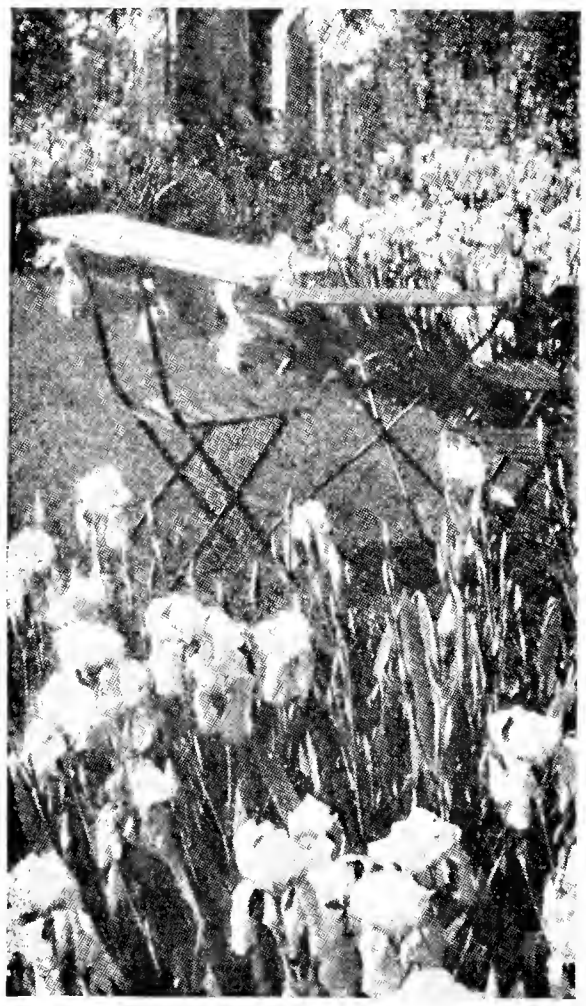

German Iris

Ambassadeur. Red-violet; orange beard. A magnificent bronze and black-maroon bicolor that rates very high among Iris, now low in price. May, and June..... .90 2.40 18.00

Aphrodite. Violet-pink. An aristocrat among Iris, perfect form, smooth in texture. May and June. 1.05 2.70

Bruno. Rich velvety red purple. A flower of heavy substance lasting a long time when blooming. One of the finest Iris..... 1.05 2.70

Caprice. Deep rosy red. 15 in. ..... .75 2.00 15.00

Charles Dickens. Dark blue suffused and veined dark violet. Anthers white, tipped yellow. 2 ft. ..... .75 2.00 15.00

Dalila. Flesh color and plum red. A very distinct variety. May and June. .90 2.40 18.00

Flavescens. Creamy white and pale yellow. Very fragrant. Free blooming. Early. ..... .75 2.00 15.00

Three Per 10 Per 100

Gold Imperial. Chrome-yellow, brilliant orange beard. One of the best yellow varieties. May and June. ..... .90 2.40 18.00

Lent A. Williamson. Lavender, violet and deep purple, yellow beard. Tall, strong grower. May and June. ..... .90 2.40 18.00

Ma Mie. White, with delicate blue p nciling. A fine Iris. May and June. ..... .90 2.40 18.00

Mary Barnett. Pale lavender; intense orange beard. A beautiful Iris. May and June 1.05 2.70 21.00

Mme. Chereau. White, with delicate blue edge. May and June. 2 ft. ..... .75 2.00 15.00

Morning Splendor. Violet and velvety purple. Considered one of the best American varieties. May and June. ..... .90 2.40 18.00

Pallida Dalmatica. Princess Beatrice. One of the most attractive varieties, as well as most satisfactory. Large flowers of clear lavender blue shading to a pale silvery blue at the base. Sweetly scented. ..... .75 2.00 15.00

Rheingauperle. Considered the very best light rose-pink in the German Iris family. ..... .90 2.40 18.00

Rhein Nixe. Standards white; falls deep violet-blue, white edged. Large and fine. May and June. ..... .75 2.00 15.00

Seminole. A reddish violet. This is the best of this type. An Iris worth growing. ..... .75 2.00 15.00

White. This is almost a pure white and should be in each garden collection. ..... .75 2.00 15.00

KAEMPFERI—Japanese Iris

This is one of the finest groups of perennials. They bloom about one month after the German Iris varieties, usually in mid-July. The flowers are enormous, and are of many shades of white, lavender, purple, violet, blue and beautifully veined. They are so distinct from other Iris that they seem to belong to a different family.

Fascination. Double. Mauve-pink, lightly veined white. Beautiful variety. 1.05 2.70

Gold Bound. Large white flowers, yellow center. Six petals. 1.05 2.70

Japanese Iris

Three Per 10 Per 100

Hercules. Double, clear lilac blue. Exceptionally good. 1.05 2.70

Mahogany. Large, double flowers, the latest to bloom. Purple-mahogany-red. Surely an outstanding Iris. 1.05 2.70 21.00

Neptune. Violet overlaid with dark blue; single. ..... .90 2.40

Patrocle. Very choice, dark reddish violet; single. ..... .90 2.40

Purple and Gold. Enormous double flowers; color, rich violet purple with white petaloides. 1.05 2.70 21.00

Ski-no-ryo. Double. Blue and white. An excellent Iris. 1.05 2.70

Uchiu. Double, sky-blue. A very rich Iris. 1.05 2.70

Venus. Single, pure white. One of the best. ..... .90 2.40 18.00

Victor. Whitish lavender; large. 1.05 2.70

PUMILA—Dwarf Bedded Iris

Charming very dwarf plants which bloom in May and June. The flowers are large and showy. They have the same general appearance as the German Iris. Excellent for borders and rock gardens.

(r)**atroviolacea.** Wine color; very dwarf. 4-6 in. ..... .90 2.40 18.00

(r)**Bride.** A large, showy, pure white. ..... .75 2.00 15.00

(r)**Canary.** Bright yellow. Exceptionally fine. ..... .75 2.00 15.00

(r)**Charmer.** Lavender blue. A very dainty variety. ..... .90 2.40

(r)**Excelsa.** A splendid pale lemon-yellow. ..... .90 2.40 18.00

(r)**Sambo.** Dark purple with crimson veins. ..... .90 2.40 18.00

IRIS—Miscellaneous

cristata. (Crested dwarf Iris) A dainty native creeping species. Flowers rich amethyst-blue. Excellent ground cover. May. 3-6 in. ..... .90 2.40

pseudacorus. Brilliant yellow; excellent for water's edge. May and June.3 ft. ..... .75 2.00

Siberica. These make a bright show in the garden and their magnificent large blue flowers are excellent for cutting. 3 ft. May and June. ..... .75 2.00 15.00

Siberica Snow Queen. Lovely pure white form of the above. 3 ft. May and June. ..... .75 2.00 15.00

versicolor. Light purple flowers produced very freely in spring and summer. 2 ft. ..... .75 2.00 15.00

JACOB'S LADDER—see Polemonium

JASIONE

(r)**perennis.** Numerous heads of blue flowers on compact plant. July and Aug. 6-12 in. ..... .75 2.00 15.00

LAMIUM

(r)**maculatum.** Variegated foliage, deep rose purple flowers. An excellent perennial. July and Aug. 10 in. ..... .75 2.00 15.00

Three Per 10 Per 100

LAVENDER COTTON—see Santolina

LAVENDULA Lavender

(r)**vera. True Lavender.** Delightfully fragrant blue flowers. Compact plant. July and Aug.
18 in. ..... .90 2.40

LEOPARDBANE—see Doronicum

LIATRIS Gay-feather

pycnostachya. Cat-tail gay feather. A most striking and desirous plant with great rocket like spikes of pale purple flowers. Aug. to Oct.
3-5 ft. ..... .75 2.00 15.00

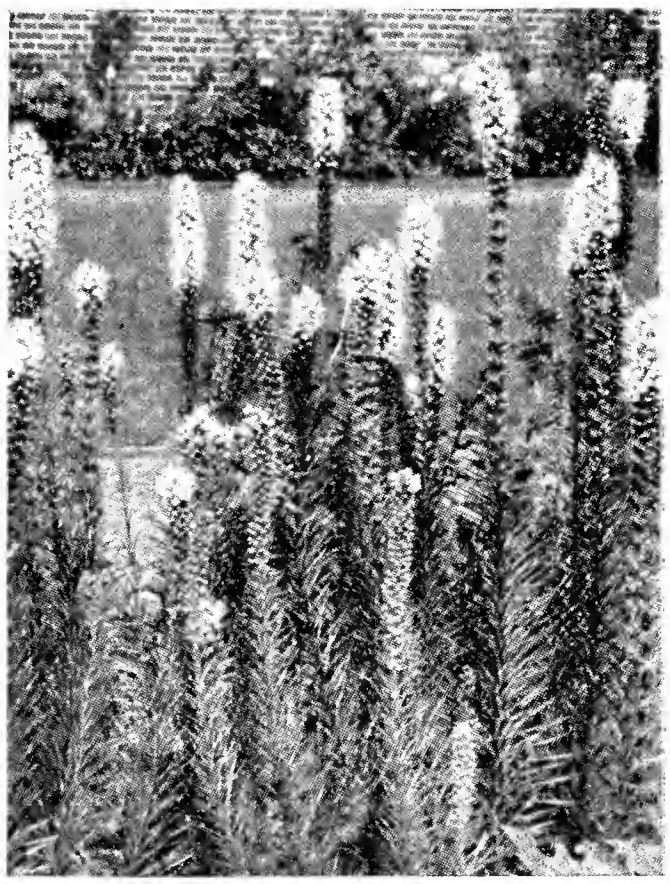

Liatris Pycnostachya

Three Per 10 Per 100

scariosa. (late) A good clear purple with spikes about 3 ft. high. ..... .75 2.00

LILIUM—LILY

The lilies are a marvelously beautiful and variable race, that demand merit and attention in all Perennial Plantings.

LILIES

auratum. Goldband Lily. White flowers with tiny crimson spots and a broad gold band through each petal. July and Aug. 3 ft. 1.05 3.00

canadense. Broad, funnel-shaped, drooping flowers, varying from yellow to orange; spotted inside; graceful and pretty. Excellent for naturalizing. June and July. ..... .75 2.00

candidum. Madonna Lily. Very fragrant pure white flowers. Very popular. June and July.
2-3 ft. 1.05 3.00

elegans atrosanguineum. Flowers of a rich dark coppery crimson with black spots. June and July. 12-15 in.
..... 1.05 3.00

Three Per 10 Per 100

elegans. Orange Queen. Very hardy dwarf lily, thriving in any garden and producing large erect orange-colored flowers with small black spots. June and July. 15-18 in.
..... .90 2.40

hansonii. The leaves are carried in whorls and persist quite late. Yellow flowers which are spotted brown are very fragrant. Does well in either sunshine or shade. One of the six best lilies for North America. 1.35 3.60

henryi. A new Japanese lily that has made a sensation in Europe. It has the same form and appearance as the speciosa varieties but the flowers are brighter orange yellow, hardy, easily grown and permanent. July and Aug.
6-8 ft. 1.20 3.40

regale. Royal Lily. Enormous white flowers, shaded pink or purple with a canary yellow center. July. 2-3 ft. 1.20 3.40

speciosum album. Large reflexing pure white flowers which are in season outdoors from mid-August until Oct. 1.35 3.60

speciosum magnificum. The large re-curving flowers are rich carmine pink, margined white. A very fine variety. 1.20 3.40

superbum. Flowers pale yellow to deep crimson, more or less spotted on the inner surface of the petals. Valuable as a late-flowering lily. July.
..... .90 2.40

tenuifolium. A charming lily with deep scarlet flowers. June. 2 ft. ..... .75 2.00

tenuifolium Golden Gleam. Flowers are rich orange yellow. A beautiful hybrid of this type. June.
..... 1.05 3.00

tigrinum. Old-fashioned tiger lily. Flowers are dark salmon-orange with black spots. Aug. 4 ft.
..... .75 2.00

tigrinum flore-pleno. A pleasing double form with flowers a little later than the single form and not so bright in color ..... .90 2.40

tigrinum splendens. Tiger Lily. Rich dark salmon orange flowers, thickly covered with large purple spots in a pyramidal cluster. Aug.
3-5 ft. 1.05 3.00

umbellatum. Early and very free flowering hybrids, coming in many shades of color. June and July.
..... .90 2.40

LILY-OF-THE-VALLEY—see Convallaria

LIMONIUM see Stacice

LINUM Flax

(r)**flavum. Golden Flax.** Neat, bushy plant with numerous yellow flowers. June and July.
1 ft. ..... .90 2.40

(r)**perenne.** Feathery green plant covered with clear blue flowers. May to Aug.
18 in. ..... .75 2.00 15.00

LOOSESTRIFE—see Lysimachia

Lupin

LUPINUS Lupin

polyphyllus. Mixed. Beautiful plants with handsome leaves and flowers in gorgeous colors of blue, pink and white. A good cut flower. June to Sept. 2-3 ft. ..... .75 2.00 15.00

Three Per 10 Per 100

LYCHNIS Campion

(r)**alpina.** Dwarf, rose-pink. A charming plant for the rock garden. 4 in. ..... .75 2.00

chalcedonica. Large terminal heads of showy orange scarlet flowers. June to Aug.
2-3 ft. ..... .75 2.00 15.00

chalcedonica Salmon Queen. A distinct novelty. Beautiful salmon pink flowers.
..... .90 2.40 18.00

(r)**viscaria splendens.** A tufted plant with dainty pink flowers in clusters. June to July.
12-15 in. ..... .75 2.00

(r)**viscaria splendens flore-pleno.** Tufted habit with double rose colored flowers. June and July.
12-15 in. ..... .75 2.00 15.00

LYSIMACHIA Loosestrife

clethroides. Long re-curved spikes of pure white flowers. 2 ft. June to Sept .90 2.40

(r)**nummularia. Moneywort.** A rapid growing, creeping plant, with round shining leaves and small yellow bell-shaped flowers. Excellent for hanging baskets, rock work and walls, where it will make dense mats of foliage and flowers.
Pot plants. ..... .75 2.00 15.00

punctata. Grows in dense clumps with light yellow flowers close to stem. June and July.
18-24 in. ..... .75 2.00 15.00

LYTHRUM Purple Loosestrife

superbum A strong erect plant with spikes of rosy flowers. Splendid for banks of streams.
July to Sept. 3-4 ft..... .75 2.00 15.00

MAZUS

(r)**reptans.** A low creeping plant with many lilac, lobelia like flowers. May and June. 1 in. Pot plants.
..... .90 2.40

MEADOWRUE—see Thalictrum

Three Per 10 Per 100

MENTHA Mint

spicata. Useful herb with fragrant foliage.
1-2 ft. ..... .75 2.00 15.00

MERTENSIA Virginia Bluebell

virginica. Early spring-flowering plant with blue flowers fading to pink. 1-1½ ft. Pot plants.
..... .75 2.00

MONARDA Beebalm

didyma. Cambridge Scarlet. Brilliant scarlet flowers. July to Sept. An improved variety.
2-4 ft. ..... .75 2.00 15.00

didyma salmonea. Salmon Beebalm. Uncommon sort with flowers of salmon pink. July to Sept.
18-24 in. ..... .90 2.40 18.00

didyma violacea superba. Amaranth. Deep amaranth red flowers. July to Sept. Distinct.
2 ft. ..... .75 2.00 15.00

MONKSHOOD—see Aconitum

MYOSOTIS For-get-me-not

(r)**semperflorens.** June to Sept. Bright blue flowers with yellow eyes borne in clusters.
8 in. ..... .75 2.00 15.00

NEPETA

(r)**mussini.** An excellent plant for any position but especially useful in rock garden. It is compact and forms dense tufts about 12 inches high with masses of small light violet blue flowers during July and Aug. ..... .75 2.00 15.00

Souvenir d'Andre Chaudron. An upright growing plant with silvery gray foliage and large dark blue flowers blooming constantly during June, July and August in the hottest and dryest weather. 15-18 in.
30c Each; $2.40 per 10; $18.00 per 100

Three Per 10 Per 100

OENOTHERA Evening Primrose

fruticosa youngi. A strong stocky plant with bright lemon yellow flowers. June to Aug.
2 ft. ..... .75 2.00 15.00

glauca fraseri. A strong growing plant forming a dense bush-like specimen and bearing deep yellow flowers in profusion. June to Oct.
12-15 in. ..... .75 2.00 15.00

(r)**missouriensis.** Low branched plants bearing a profusion of bright yellow flowers. Good for rock garden or border. June to Aug.
10 in. ..... .75 2.00 15.00

speciosa. A spreading plant with pure white flowers. July and Aug. 18 in. .90 2.40

PAINTED DAISY—see Pyrethrum

PAPAVER Poppy

(r)**nudicaule. Iceland Poppy.** Graceful orange, white and yellow flowers. Produces all summer.
1 ft. ..... .75 2.00 15.00

(r)**nudicaule Gibson's Giant Orange.** Extra large flowers of a beautiful shade of orange. This is one of the newest additions to the Iceland Poppy family.
..... .75 2.00 15.00

nudicaule Sanford's Giant Strain Mixed. The finest strain we have ever seen. Flowers are immense silken cups in a great variety of shades in the lightest pinks, cream, yellows through salmon and scarlet. 18-24 in.
30c Each; $2.40 per 10; $18.00 per 100

PAPAVER ORIENTALE
Oriental Poppy

Oriental Poppies are the regal representatives of this popular genus, growing 3 to 3½ ft. high, and far surpassing in splendor of bloom all the annual kinds, and for a gorgeous display of rich and brilliant coloring nothing equals them during their period of flowering in May and June, and whether planted singly or in masses their large flowers and freedom of bloom render them conspicuous in any position.
Strong plants are supplied in pots to insure success.

Oriental Poppy

	Three	Per 10	Per 100
PAPAVER			
Orientale. Beauty of Livermore. The finest dark crimson with black blotch. Flowers freely produced. Pot plants.	.90	2.40	18.00
Orientale. Fairy. Lovely, delicate, pale pink blooms of medium size. 2 ft. Pot plants.	.90	2.40	18.00
Orientale. Lulu A. Neeley. Flowers are brilliant ox-blood red, does not fade. An outstanding variety. 2 ft. Pot plants.	1.05	3.00	24.00
Orientale. May Sadler. Beautiful salmon-pink with black markings. One of the finest pinks. 2 ft. Pot plants.	1.05	3.00	
Orientale. Mrs. Perry. Beautiful shade of salmon pink. One of the finest. 3 ft. Pot plants.	.90	2.40	18.00
Orientale. Olympia. Flowers semi-double, brilliant scarlet overlaid with orange. Very free flowering. June and July. 2 ft. Pot plants.	.90	2.40	18.00
Orientale. Royal Scarlet. Rich glowing scarlet flowers. A great producer and a strong grower. June and July. 3 ft. Pot plants.	.90	2.40	
Orientale. Wurtembergia. A brilliant glowing rose-red flower of great size and substance. 2 ft. Pot plants.	1.05	2.70	21.00
PENTSTEMON			
Coral Gem. Dense showy spikes of brilliant coral-red flowers. July and Aug. 2-3 ft.	.75	2.00	
heterophyllus-Violet Pentstemon. Neat bushy habit, small spikes reddish blue flowers. June to Aug. 1 ft.	.75	2.00	
ovatus. A strong growing variety with purplish blue flowers. Good cut flower. 3 ft.	.75	2.00	15.00
Shell Pink. Bright shell-pink. One of the best. 2 ft. July and Aug.	.90	2.40	
torreyi. Spikes of scarlet flowers from June to Aug. 2 ft.	.75	2.00	15.00

PEONIES

There is no question but Peonies are one of the most important of hardy perennials. These beautiful plants should have a place in every garden. A most excellent variety for cutting.

	Three	Per 10	Per 100
PEONIES			
Albert Crousse. Large very full blooms of soft shell pink.	1.50	4.50	
Baroness Schroeder. Rose type. White with shading of flesh. This is one of the finest peonies.	2.25	6.60	
Cherry Hill. Deep garnet with glistening sheen. Flowers are borne on tall, strong stems. Excellent foliage. Early.	2.25	6.60	
Felix Crousse. Large clear brilliant red flowers coming in late mid-season. Excellent variety.	1.80	5.40	
Festiva Maxima. White with crimson markings in center. Very large and full. Tall strong grower. Early.	1.50	4.50	
Karl Rosenfield. A pure rich crimson. Truly a beautiful peony. Nice cut flower.	2.25	6.60	
Marie Jacquin. The water-lily Peony. Semi-double cup shape white flowers borne in great profusion. Mid-season.	2.70	8.00	
Mons Jules Elie. A beautiful shade of lilac pink with deeper rose at the base and overlaid with a sheen of silver. Excellent cut flower variety. Early mid-season.	2.25	6.60	
Primevere. Outer petals sulphur white, inner petals deep sulphur yellow. Mid-season.	4.50	13.50	
Therese. A most desirable variety of a charming shade of violet rose changing to lilac white. One of the best mid-season varieties	4.50	13.50	
Walter Faxon. A very distinct delicate rose colored flower. One of the best pinks. A free bloomer. Mid-season.	4.50	13.50	
Mixed. Finest mixed varieties.	1.20	3.00	22.50

PERENNIAL CANDYTUFT—see Iberis

PHLOX

This plant deserves a place in the perennial garden or border, as it is the most satisfactory perennial grown.

SPECIAL PRICES ON QUANTITY

PHLOX

NEW INTRODUCTIONS

Border Gem. A distinct novelty. Large trusses of well-formed dark purple flowers; very attractive and an outstanding color. 3 ft.
40c each; $1.10 per 3; $3.50 per 10

Columbia. Plant Patent No. 118. We are pleased to offer this new Phlox introduced by Wayside Gardens, using their description. Gorgeous cameo-pink with faint blue eye. Massive flower-heads in great abundance. Excellent foliage, mildew and insect free. Rugged growth. A glorious Phlox in every way. Mrs. Francis King says it is the finest Phlox produced in 20 years.
35c each; $1.00 per 3; $3.00 per 12

George Stipp. Deep glowing salmon with shaded lighter eye. Does not fade. One of the best recent introductions. 2½ 3 ft.
35c each; 90c per 3; $2.70 per 10

Hauptman Koehl. Dark blood red. Large clusters on strong tall stems. Individual flowers large. Keeps color in heat and rain. 2½ ft.
35c each; 90c per 3; $2.70 per 10; $21.00 per 100

Leo Schlageter. Huge, pyramidal trusses of brilliant scarlet-carmine, with dark center. Very strong and showy. 2 ft.
35c each; 90c per 3; $2.70 per 10

Mary Louise. Large heads of pure waxy-white flowers. Individual flowers are very large. We consider this the best white Phlox we have seen. Mid-season. 2 ft.
50c each; $1.35 per 3; $4.00 per 10

Morgenrood. Novelty. A very distinct variety. A strong grower with large clusters of a bright rose shade with deeper eye. 2-3 ft.
35c each; 90c per 3; $2.70 per 10; $21.00 per 100

Saladin. Brilliant orange-scarlet flowers carried in large trusses. The individual flowers are very large and do not change color in heat and rain. A real acquisition. 2 ft.
35c each; 90c per 3; $2.70 per 10; $21.00 per 100

Salmon Glow. Lively flame-pink, with salmon shades, softened with lilac and white tints at the center, the effect as a whole being a rich salmon. This new variety is extremely free flowering. July throughout the season. 2-3 ft.
35c each; 90c per 3; $2.70 per 10; $21.00 per 100

	Three	Per 10	Per 100
PHLOX			
Annie Cook. Flesh pink. Medium height. Mid-season.	.75	2.00	15.00
B. Comte. Very dark, velvety red. Late blooming. Effective.	.75	2.00	15.00
Beacon. Brilliant cherry red.	.75	2.00	15.00

Phlox

	Three	Per 10	Per 100
Blue Hill. Rich lilac blue, the finest of its color.	.90	2.40	18.00
Caroline Vandenburg. (New) Striking violet-blue with enormous trusses and large individual flowers. 2 3 ft.	.90	2.70	
Count Zeppelin. Large white flowers, scarlet eyes.	.90	2.40	18.00
Daily Sketch. Light salmon-pink with carmine eye. Extra large trusses and individual flowers. One of the best phlox yet introduced. 2-3 ft.	1.05	3.00	
E. I. Farrington. Salmon pink with white eye. Medium height. Mid-season	.75	2.00	15.00
Eclaireur. Brilliant rosy magenta with white eye. 2-3 ft. July and Aug.	.75	2.00	15.00
Elizabeth Campbell. Light salmon-pink with lighter shadings toward the center of the flower Considered the finest salmon-pink phlox. 3 ft.	1.05	3.00	24.00
Enchantress. Bright salmon-pink with dark eye. Very strong grower. 2 ft.	.75	2.00	15.00
Europa. Snow white, carmine center.	.75	2.00	15.00
Evelyn. (New). A rich salmon rose. One of the finest new Phlox.	.90	2.40	18.00
Feurbrand. (New) Brilliant orange-scarlet, sometimes almost vermilion. Very free flowering. 2 ft.	.90	2.40	18.00
Frau G. von Lassburg. Large heads of pure white flowers. Late.	.75	2.00	15.00
George A. Strohlein. Dazzling, scarlet-red with deeper eye. One of the best of this color. 2 ft.	.90	2.40	18.00
Gustave Lind. (New). A dwarf variety. Bright salmon-red. Free bloomer. 18-24 in.	1.05	3.00	
Johnson's Favorite. Light salmon-pink with a dark red eye. Strong grower. 2-3 ft.	.75	2.00	15.00

	Three	Per 10	Per 100
Jules Sandeau. Free flowering pink. Dwarf. Mid-season. Popular.	.75	2.00	15.00
Julius Heurlin. Light salmon-pink. A very good phlox. 2-3 ft.	.90	2.40	18.00
Lord Raleigh. A good purple. Medium height. Mid-season.	.75	2.00	15.00
Maid Marian. Soft lavender, very even in color.	.75	2.00	15.00
Mia Ruys. An excellent dwarf white.	.90	2.40	18.00
Miss Lingard. White flowers, glossy green foliage. Early.	.75	2.00	15.00
Mrs. Scholten. (New). Dark salmon pink flowers in enormous pyramidal spikes. Mid-season. A phlox of great value	.90	2.40	18.00
Painted Lady. (New) Delicate silver-pink with salmon shading and red eye. 3 ft.	.90	2.40	18.00
R. P. Struthers. Bright pinkish salmon, crimson eye. Medium height. Mid-season.	.75	2.00	
Rijnstroom. Bright carmine rose. Tall. Mid-season.	.75	2.00	
Riverton Jewel. Salmon pink with a dark eye. Late.	.75	2.00	15.00
Ruth May. Very pale pink with dark eye. Has very large trusses and vigorous plant growth. Blooms very freely. A very good Phlox.	.75	2.00	15.00
Special French. Soft pink with darker eye.	.90	2.40	18.00
Stella's Choice. One of the best pure whites. Tall. Late.	.75	2.00	15.00
Sunset. Dark rosy pink	.75	2.00	15.00
Thor. Deep rich salmon pink, crimson eye. Dwarf. Mid-season. Very fine.	.75	2.00	15.00
Vald Jensen. Salmon red, white eye.	1.05	3.00	
Von Hockburg. Very rich crimson, considered the best Phlox in this color	.90	2.40	18.00
Widar. Bright reddish violet with large white center.	.75	2.00	15.00

PHLOX

(r)**amoena.** Slender, erect plants, with clusters of bright pink flowers. A charming variety. April and May. 4-5 in.	.75	2.00	15.00
(r)**divaricata.** Large, fragrant lilac blue flowers. May and June. 1 ft.	.75	2.00	15.00
(r)**ovata.** Erect stems with small clusters of light red flowers about an inch across. A good rock plant. June and July. 12-18 in.	.90	2.40	18.00
(r)**subulata alba.** A carpet of moss-like foliage covered with white flowers. May and June. 4 in. Pot plants.	.75	2.00	
(r)**subulata Apple Blossom.** Dwarf compact grower covered with Apple Blossom pink flowers. Pot plants	1.05	3.00	
(r)**subulata coccinea** The flowers of this variety are a deep carmine red making a most brilliant display. Pot plants.	.75	2.00	15.00
(r)**subulata fairy.** Pale blue, dark purple eye. Compact foliage. June. 4 in. Pot plants.	.75	2.00	15.00
(r)**subulata vivid.** Bright pink with dark pink eye. Choice. One of the loveliest. Pot plants.	.90	2.40	18.00

PHYSALIS Chinese Lantern Plant

francheti. This plant produces bright orange-scarlet, lantern-like fruits which, when dried, are useful for floral decorations. 2 ft.	.75	2.00	15.00

PHYSOSTEGIA False Dragon's Head

virginiana. Long spikes delicate pink flowers in July and Aug. 3 ft.	.75	2.00	15.00
virginiana alba. Same as above but flowers are white. July and Aug. 3 ft.	.75	2.00	15.00
(r)**virginiana grandiflora vivid.** Deep pink. A wonderful little plant. 15 in.	.75	2.00	15.00

PINKS—see Dianthus

PLATYCODON Balloon Flower

grandiflorum. Large showy deep blue flowers on tall spikes are produced all summer. Height 2 ft.	.75	2.00	15.00
grandiflorum alba. Large white flowers on 20 inch spikes. Blooms all summer. Very hardy.	.75	2.00	15.00
grandiflorum mariesi. Broad thick foliage with large deep violet blue flowers. July until Sept. 12-15 in.	.75	2.00	15.00
grandiflorum mariesi alba. Same as preceding variety only flowers are white. July to Sept. 12-15 in.	.75	2.00	15.00

PLUMBAGO

(r)**larpentae.** A desirable border plant covered with deep blue flowers. Aug. and Sept. 6-10 in.	.90	2.40	

POLEMONIUM

caeruleum. Fern-like foliage. Bell-shaped blue flowers. June to Sept. 18-24 in.	.75	2.00	15.00
caeruleum alba. A handsome pure white flowering form of above.	.75	2.00	15.00
(r)**reptans. Jacob's Ladder.** Dwarf bushy plant with showy blue bell-like flowers. April to June. 8-10 in.	.75	2.00	15.00
(r)**richardsoni.** Very bushy plant with persistent foliage. Handsome all season long. Flowers are ruffled. blue and bell-like. June to Aug. 15-18 in.	.75	2.00	15.00

POLYANTHUS Bunch Primrose

Munstead strain mixed. In beautiful shades of yellow, cream, dark orange, some pink and dark rose. May. 8-10 in.	.90	2.40	18.00
(r)**Sutton's Brilliance.** (New). An exceptionally showy strain including a large proportion of vivid red and orange shades, which are most telling. The colors are so bright and unusual that the effect in a bed is quite unlike that generally associated with Polyanthus. Pot plants	.90	2.40	18.00

Three Per 10 Per 100

(r) **Sutton's Giant Mixed.** Very fine. In shades of yellow, cream, dark orange and dark rose. Pot plants. ..... .75 2.00 15.00

(r) **Sutton's Giant Yellow.** A showy variety with a profusion of large rich yellow flowers. Pot plants. ..... .75 2.00 15.00

POPPY—see Papaver

POTENTILLA Cinquefoil

(r) **tridentata.** A splendid plant bearing clusters of white flowers. June to Aug. 6-12 in. ..... .75 2.00 15.00

Warrensi. (New) Large, pure yellow blossoms. An excellent border plant. Blooms all summer. Very hardy. 18-24 in ..... .90 2.40 18.00

PRIMROSE—see Primula and Polyanthus

Primula

Three Per 10 Per 100

PRIMULA Primrose

(r) **Sutton's Crimson.** A select strain of rich crimson flowers. One of the best. Pot plants. ..... .90 2.40

(r) **Sutton's Perfection Mixed.** A splendid strain of Primrose, flowers of the brightest shades. Pot plants. ..... .90 2.40

Three Per 10 Per 100

(r) **Sutton's Superb Mixed.** The colors vary from blush-white to crimson and maroon. Choice rock garden plants. 18 in. Pot plants. ..... .90 2.40 18.00

(r) **veris.** Plants of vigorous growth, mixed colors. April and May. 6-9 in. ..... .75 2.00 15.00

PULMONARIA

(r) **angustifolia.** Tufts of dark green foliage from which issue many rigid spikes bearing crowded heads of rich blue flowers. A very fine early spring flowering variety. 6 in. ..... .90 2.40 18.00

(r) **saccharata maculata.** (Rare) This plant has beautiful pink flowers with silvery spotted foliage. Early spring flowering. 8-12 in. ..... .90 2.40 18.00

PYRETHRUM Painted Daisy

(r) **atrosanguineum.** Deep blood red flowers, single and semi-doubles. ..... .90 2.40 18.00

Finest Mixed English Varieties. Showy single flowers of pink, red and white. May and June. 2 ft. ..... .75 2.00 15.00

RANUNCULUS Buttercup

acris flore-pleno. A pretty double flowering bright golden yellow buttercup blooming in great abundance. May and June. 2 ft. .75 2.00 15.00

RUDBECKIA Coneflower

laciniata. Golden Glow. Double golden yellow flowers. A popular hardy plant. 6 ft. ..... .75 2.00

speciosa newmani. Deep orange yellow flowers with a dark purple cone. Good cut. Blooms all summer. 3 ft. ..... .75 2.00 15.00

WONDERFUL NEW HYBRIDS

Buckeye. Double Red. When well established, this marvelous plant is completely covered with blooms.

Miami Queen. Semi-double pink flowers of a lighter shade than Trojan, good cut.

Trojan. A very lovely, free-flowering, semi-double, dark pink variety. A good cut.

Strong plants from pots.

40c each; $1.10 per 3; $3.50 per 10

Pyrethrum Hybrids

Three Per 10 Per 100

SALVIA Sage

azurea. Pretty sky blue flowers in great profusion. 3-4 ft. Aug. and Sept. ..... .75 2.00 15.00

patens. Lilac-blue flower on compact plants. 18-24 in. ..... .75 2.00 15.00

pitcheri. A branching type with large flowers of a rich gentian blue. One of the best fall perennials. 3-4 ft. Sept. and Oct. ..... .90 2.40

SANTOLINA Lavender Cotton

(r)**chamaecyparissus.** Evergreen perennial. Attractive silver white foliage, yellow flowers. July. 1 ft. ..... .75 2.00 15.00

SAXIFRAGA Saxifrage

(r)**aizoon rosea.** Tufted plants with silvery edged foliage and pink flowers. July. 4-5 in. Pot plants. ..... .90 2.40 18.00

(r)**bathoniensis alba.** Mossy foliage with white flowers freely produced. July and Aug. 6 in. Pot plants. ..... .75 2.00

(r)**cordifolia.** A strong growing species with large waxy foliage and clusters of bright rose colored flowers. May and June. 15 in. ..... .90 2.40 18.00

(r)**McNabiana.** A new and interesting variety. Pot plants. ..... .90 2.40 18.00

SCABIOSA Pin Cushion Flower

caucasica. (Blue Bonnet) Lovely flowers of soft charming lavender. June to Sept. 18 24 in ..... .90 2.40

House's Variety. A new strain of extra large flowers of blue shades. Beautiful doubles. 1.05 3 00

SEDUM Stonecrop

(r)**acre.** Moss-like foliage, yellow flowers. May and June. 2-4 in. Pot plants..... .60 1.50 12.00

(r)**album.** July and Aug. Creeping variety, tiny white flowers on pinkish stems. 4-6 in. Pot plants. ..... .75 2.00 15.00

(r)**anopetalum.** A small form of Reflexum with greenish white flower heads. June and July. 4-5 in. Pot plants. ..... .75 2.00

(r)**borderi.** Evergreen foliage and flowers of pale violet. Suitable for edging, and excellent for rockeries. 6-8 in. ..... .90 2.40 18.00

(r)**dasyphyllum.** Small dainty plants with gray foliage. May to July. 2 3 in. Pot plants. .75 2.00

(r)**ewersi.** Gray foliage and attractive growth. Rosy-lilac flowers. Very choice. Sept. and Oct. 6-8 in. ..... .90 2.40 18.00

(r)**hispanicum.** A tiny plant with silvery foliage and pink flowers. Pot plants. .90 2.40

(r)**kamtschaticum.** Evergreen foliage with golden flowers through July and Aug. 6-9 in. ..... .75 2.00

(r)**kamtschaticum variegated.** One of the best because of its handsome golden variegated foliage, which blends with the orange yellow flowers. One of the best rock plants. ..... .90 2.40 18.00

(r)**lydium.** Dense carpet of bright green foliage turning red. July and Aug. White flowers. 2 in. Pot plants. ..... .75 2.00 15.00

(r)**maximowiczi.** Heads of bright yellow flowers. July and Aug. 1 ft. ..... .75 2.00 15.00

Three Per 10 Per 100

(r)**nevii.** Very dwarf, deep green foliage, white blossoms in early summer. June and July. 4-8 in. ..... .90 2.40 18.00

(r)**nicaense.** Of compact habit with yellow flowers during July and Aug. 1 ft. Pot plants. ..... .75 2.00 15.00

(r)**reflexum.** Trailing habit, erect yellow flowers. July and Aug. 8 in. Pot plants. .75 2.00 15.00

(r)**sarmentosum.** Woolly thread-like leaves, yellow flowers. June and July. 4-6 in. Pot plants. ..... .75 2.00 15.00

(r)**sieboldi.** Broad, bluish gray foliage, margined with red. Flowers of rose pink. Aug. and Sept. 6 in. ..... .75 2.00 15.00

(r)**spectabile.** Large heads, rosy colored flowers. Foliage silvery green and compact. Sept. and Oct. 18 in. ..... .75 2.00 15.00

(r)**spectabile brilliant.** Same as above with bright amaranth red blossoms. Sept. and Oct. 18 in. ..... .75 2.00 15.00

(r)**spectabile variegated.** Variegated foliage with pink-rose colored flowers. 18 in. Sept. and Oct. ..... .90 2.40

(r)**stoloniferum.** Flat, fleshy leaves, pink flowers. July and Aug. 4 in. Pot plants. .75 2.00 15.00

(r)**stoloniferum coccineum.** Same as above except the flowers are bright red. July and Aug. 4 in. Pot plants. ..... .75 2.00 15.00

SEMPERVIVUM Houseleek

(r)**arachnoideum. Spiderweb Houseleek.** A lacy network of fine thread from tip to tip of foliage. Flowers bright red. 6 in. Pot plants. ..... .75 2.00 15.00

(r)**arenarium.** The plant makes small rosettes of bright green varying to crimson. A very choice Sempervivum. ..... .75 2.00 15.00

(r)**assimile.** Compact rosettes of pale green-gray with pink flowers. Pot plants. .75 2.00 15.00

(r)**brauni.** Bronze, almost dull red tips, dull green base. 6 in. Pot plants. ..... .75 2.00 15.00

(r)**cornudium.** The plant makes small rosettes of green leaves varying to yellow. Compact habit. It is a fine variety, the stock of which is very scarce. 3-4 in. Pot plants. ..... .75 2.00 15.00

(r)**fimbriatum. Fringed Houseleek.** Rosettes reddish at base, fringed with hair at tips. Red blossoms. 6-10 in. ..... .75 2.00 15.00

(r)**tectorum. Roof Houseleek.** Compact little tufts with offsets. Foliage green tinged bronze. ..... .75 2.00 15.00

SHASTA DAISY—see Chrysanthemum Maximum

SIDALCEA Greek-Mallow

Rosy Gem. A beautiful branching type with showy bright rose colored flowers. June and July. 2-3 ft. ..... .75 2.00 15.00

SNOW-IN-SUMMER—see Cerastium

SPEEDWELL—see Veronica

SPIREA—see Astilbe

STACHYS Betony

(r)**lanata.** Attractive silvery white foliage, small delicate purple flowers. July. 1 ft. ..... .75 2.00 15.00

Three Per 10 Per 100

STATICE Great Sea-Lavender

dumosa. (New) Plants form a thick cushion of soft silvery-gray flowers. Sept. 18 in. .90 2.40

latifolium. Small purplish flowers produced in cloud like heads in August. May be dried for winter use. ..... .75 2.00

SUN ROSE—see Helianthemum

SWEET WILLIAM—see Dianthus

TEUCRIUM Germander

(r)**chamaedrys.** A plant of evergreen foliage with terminal spikes of bright rose flowers. July to Sept. 1 ft. ..... .75 2.00 15.00

THALICTRUM Meadowrue

glaucum. Blue-gray leaves rather finely cut, with heads of yellow fragrant flowers. July. 3-4 ft. ..... .75 2.00 15.00

THERMOPSIS Carolina Lupin

caroliniana. A lovely lupin-like plant with rich green foliage and yellow pealike flowers. 2 ft. ..... .75 2.00 15.00

THRIFT—see Armeria

THYME

(r)**lanuginosus. Woolly Thyme.** Downy gray foliage. Compact carpeting. 3-4 in. Pot plants. ..... .75 2.00

(r)**serpyllum. Creeping Thyme.** Evergreen foliage plant with tiny lilac flowers. Odorous leaves. Pot plants. ..... .75 2.00 15.00

serpyllum album. White Mountain Thyme. Forms dense mats of dark green foliage and clouds of white flowers. Pot plants. ..... .90 2.40 18.00

(r)**serpyllum citriodorus.** Very similar to the above with tiny pink flowers and sweet foliage. Excellent for rock gardens. July and Aug. 4 in. Pot plants. ..... .75 2.00

(r)**serpyllum coccineum (New Red).** This we believe to be the most attractive plant. Plants become completely covered with brilliant scarlet flowers. June and July. ..... .75 2.00 15.00

TRILLIUM American Wood-Lily

grandiflorum. For shady positions. Large pure white flowers in early spring. Pot plants. ..... .75 2.00

undulatum. Painted Trillium. A native. Excellent for shady places, early spring flowering. Pot plants. ..... .90 2.40

TRITOMA—Torch Lily Red Hot Poker

Pfitzeri Hybrids. Blooms are a rich orange-scarlet on tall spikes. Needs a little protection. Aug. to Oct. 3-4 ft. ..... .90 2.40 18.00

TROLLIUS Globe Flower

europaeus. Eleanor. Flowers clear yellow and double. A fine variety. May and June. 18 in. ..... .90 2.40 18.00

europaeus Orange Globe. Giant orange-yellow buttercup-like blossoms. One of the best. 1-2 ft. May to Aug. 1.05 3.00 24.00

Three Per 10 Per 100

ledebouri. A magnificent variety of very deep orange color. Its great merit lies in its late flowering. After other varieties have passed, it is at its best. .90 2.40 18.00

NEW
LEDEBOURI GOLDEN QUEEN

A wonderful new introduction with large golden flowers and orange stamens. This plant should be planted in every garden. June and July. 3 ft.

35c each; $1.00 per 3; $3.00 per 10; $24.00 per 100

Three Per 10 Per 100

TUNICA

(r)**saxifraga.** A dwarf tufted plant, delicate foliage, bearing pinkish flowers. July to Oct. 6 in. Pot plants. ..... .75 2.00 15.00

(r)**saxifraga rosea flore-pleno.** A lovely double pink variety. The rose-pink flowers are produced all spring and summer in great profusion which makes it a most valuable rock garden plant. Pot plants.
40c each; $3.70 per 10

Three Per 10 Per 100

TURTLE HEAD—see Chelone

VALERIANA

officinalis. Numerous trusses of pinkish-lavender flowers with a delicate fragrance. Foliage very showy. June. 4 ft. ..... .75 2.00

VERONICA Speedwell

(r)**gentianoides.** One of the earliest and most valuable border plants. It has attractive pale blue flowers with darker streaks. May 9-12 in. ..... .75 2.00 15.00

(r)**goldeni.** A beautiful compact low growing plant with attractive yellow leaves and blue flowers. Rare. 4 in. ..... .90 2.40 18.00

(r)**incana.** A woolly plant with numerous blue flowers. An excellent plant for rockery or edging. 1 ft. July and Aug. ..... .75 2.00 15.00

Trollius Eleanor

Veronica Longifolia subsessilis

Three Per 10 Per 100

longifolia subsessilis. One of the handsomest blue flowering plants. Perfectly hardy and increases in strength and beauty each year. Fine for cutting and one of the very best plants for the hardy border. July to Sept. 2-3 ft..... .90 2.40 18.00

(r)**pectinata.** Has numerous small spikes of rose colored flowers. Good rock garden plant. May and June..... .90 2.40 18.00

(r)**repens.** Thick matted foliage plant covered with light blue flowers. May and June. Rapid grower. 3-4 in. ..... .75 2.00

(r)**rupestris prostrata.** A much branched variety with pink flowers. June to Sept. 2 ft. Pot plants. ..... .75 2.00 15.00

spicata. Long spikes, violet blue flowers. June and July. 18 in. ..... .75 2.00

(r)**spicata nana.** An attractive dwarf blue form, blooming freely during the summer. 8-10 in. .90 2.40

spicata rosea. Much branched variety with pink flowers. Early bloomer. 2 ft. .75 2.00 15.00

(r)**spuria. Royal Blue.** A bushy plant with a great abundance of bright blue spikes. Very showy. May and June. 1 ft. ..... .75 2.00 15.00

(r)**spuria. True Blue.** A variety with dense habit, with clear blue flowers. June to Aug. 10-12 in. ..... .75 2.00 15.00

VIOLA

The Violas are indispensable for bedding purposes and for edging perennial borders.

NEW CHOICE VIOLAS

(r)**Beauty of Larone.** Extremely large, deep violet flowers 2 inches across. Bushy, compact habit. Excellent for rockeries. Pot plants. .....35c each; $3.00 per 10

(r)**Giant Jersey Gem.** An excellent plant of dwarf, compact habit and continuous bloomer from May until late fall. The flowers are of a pure rich purple, borne on good stems from 6 to 8 inches long. Grows in any soil with plenty of sun. This plant is absolutely free of the sprawly habit which is characteristic of the old Jersey Gem plants. Excellent for borders and rock gardens. .....30c each; $2.70 per 10; $25.00 per 100

(r)**Yellow Queen.** A novelty. This is the finest yellow Viola that we have seen. It blooms from late spring until frost. Flowers are large deep yellow and the plant of a good compact habit. Certainly an excellent variety. Pot plants. .....35c each; $3.00 per 10

Three Per 10 Per 100

VIOLA

Tufted Pansy

(r)**Apricot.** Dainty colored flowers of soft apricot. A good bloomer. 6 in. Pot plants. ..... .75 2.00

(r)**Arkwright Ruby.** (New) Free flowering Viola with bright ruby-red flowers, suffused mahogany. A very distinct variety. ..... .90 2.40

(r)**Golden Yellow.** Golden yellow flowers. 6 in. ..... .75 2.00

(r)**Lavender Gem.** A new viola of a lovely pale lavender shade. Plants fairly compact and flowers well above foliage. Very hardy. .90 2.40

(r)**Mauve Queen.** Large flowering. Color is a pale lavender, very close to a sky blue. ..... .75 2.00

(r)**White Perfection.** A good white. Pot plants. ..... .75 2.00

(r)**York Gem.** Plant Patent No. 83. This new Viola has clear mauve flowers, bold yellow eye, purple rays radiating from the eye on the three lower petals. Steady long flower stems and compact neat foliage. Blooms from early spring until the ground freezes. Hardy. Pot plants. ..... 35c each; $3.00 per 10;

VIOLA ODORATA

Sweet Violet

Double Russian. Perfectly hardy, producing double, sweet-scented blue flowers; excellent variety for shady places. 4-6 in. Pot plants. .90 2.40 18.00

rosina. A most delightfully fragrant single variety with deep rose-pink flowers. Very hardy. 3-6 in. ..... .90 2.40 18.00

VIOLET

cucullata. Blue Marsh Violet. This is one of our beautiful native plants..... .75 2.00

YARROW—see Achillea

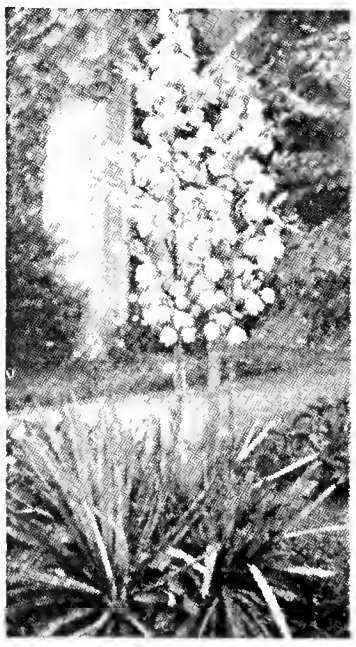

Yucca

YUCCA

filamentosa. June and July. Tall spikes of fragrant drooping bell-shaped, creamy white flowers. Foliage sword-like. 4-5 ft.

2 year ..... .75 2.00 15.00

3 year 1.05 2.70 21.00

Fruit Trees . . .

Our FRUIT TREES are well pruned, shaped and sprayed.

APPLES

3 year trees, 6-7 ft.....$1.50 each, $13.50 per ten
4 year trees, 7-8 ft.....$2.50 each, $22.50 per ten

SPECIAL PRICES ON LARGE LOTS IN ANY SIZE OR VARIETY.

Apple

Baldwin. Leading winter apple. Good quality, well colored.

Cortland. New, improved McIntosh. Large, rich, red fruits.

Gravenstein. A large red striped fruit maturing in October.

McIntosh. Beautiful dark red fruit borne abundantly each year.

RedAstrachan. Early. An old favorite, deep red fruit.

Yellow Transparent. Large, pale yellow apples early in the season.

Winesap. A good keeper. Deep, red fruit. Late.

ORDERS TAKEN FOR ALL KINDS OF ESPALIER FRUIT TREES

CRAB APPLE

Transcendent
3 year, 6-7 ft. .....$1.50 each

PEACHES

2 year, .90c; 3 year, 6-7 ft., $1.75

Champion. Handsome creamy white with red cheeks. Superior flavor.
Crawford's Early. Very large juicy yellow fruit. Early.
Elberta. Excellent, large, light colored yellow peach.

PEARS

3 year, $1.50; 4 year, 5-6 ft., $2.50; 6 year, 8-10 ft., $3.50 and up.

Bartlett. Juicy fruit, large, yellow and red.
Beurre Bosc. A productive tree with long shaped russet colored fruit.
Clapp's Favorite. One of the very best of the early pears. Very good eating.
Wordens Seckel. A very productive tree bearing yellow fruit with blush cheek.

PLUMS

4 year, 6-7 ft., $2.50; 5 year, 7-8 ft., $3.50; 6 year, $4.50 and up.

Abundance. A strong tree with large yellow and red fruit.

GRAPE VINES

3 year, $.75, $6.50 per ten; 4 year, $1.00, $9.00 per ten.

Concord. Most widely known. Large clusters of glossy black fruit.
Moore's Early. Medium sized bunches, large black berries. Early.
Niagara. The leading white grape. Vigorous and productive.

Annual Seedlings . . .

We raise many thousands of ANNUAL SEEDLINGS, all of which are transplanted stock GREENHOUSE GROWN, and begin blooming three to four weeks ahead of Cold Frame Seedlings.

PRICE
35c Per Dozen Box $2.50 Per 100
Except as otherwise noted.

AGERATUM
Blue Cap. Dwarf, compact. Deep blue.
Blue Perfection. Excellent dark blue.

ALYSSUM
Little Gem. Extra fine variety.

ASTER
American Beauty Shell Pink.
Ball's White Early.
California Giant Sunshine (Mixed Colors).
Improved Crego. Deep Rose.
Royal Purple.
Semples Azure Blue.
Mixed

BACHELOR'S BUTTON
Blue.

CALENDULA
Lemon King. Lemon yellow.
Orange King. Orange.

CALLIOPSIS
Special mixed colors.

CHRYSANTHEMUM
Mixed colors. White, yellow, copper.

COSMOS
Giant. Crimson, pink and white.

CYNOGLOSSUM
Amabile. Chinese For-Get-Me-Not. Blue.

DIANTHUS
Geisha Girl. Mixed colors.

DIDISCUS
caerulea. Light blue.

EUPHORBIA
varigata. Snow-On-The-Mountain.

GAILLARDIA
Indian Chief. Bronze red.

LOBELIA
Crystal Palace. Deep Blue.

MARIGOLD
African Guinea Gold. Orange-yellow.
African Lemon Queen. Lemon-yellow.
African Orange Prince. Orange.
African Yellow Supreme. Yellow Guinea Gold.
French Gold Ball. Yellow.
French Gold Striped. Orange.
French Harmony. Orange.
French Legion of Honor. Yellow-brown.
French Single Josephine. Dark brown with gold edges.

NICOTIANA
Red and White.

PETUNIA
Balcony Blue. Beautiful dark blue.
Blue Bird.
Howard Star. Crimson and white.
nana erecta compacta Celestial Rose. Bright rose. Novelty 50c per doz. $3.50 per 100.
Rose of Heaven. Dark pink.
Rosy Morn. Light pink.
Snowball. White.

PHLOX
Drummondi. Salmon pink, yellow, rose, scarlet and purple.

SALPIGLOSSIS
Mixed colors.

SALVIA
Bonfire. Scarlet. 50c per doz. 3.50 Per 100

SCABIOSA
Blue Cockade. Deep azure blue. 50c per doz. $3.50 per 100
Mixed colors.

SNAPDRAGON—Semi-dwarf
Deep pink, yellow, deep red, light pink, bronze and orange.

SNAPDRAGON—Tall varieties
Pink, yellow and red.

STOCK
Imperial Giant. Double pink, white, lavender.

VERBENA
Rose, blue and cardinal red.

ZINNIA
Dahlia Flowered. Yellow, pink, crimson, orange, scarlet, white and mixed.
Lilliput. Yellow, salmon rose, scarlet and mixed.

TOMATO PLANTS

35c Per Dozen Box

BONNY BEST. Very early. A tomato of excellent quality.
STONE. The standard late tomato. Produces a heavy crop of bright red fruit.

ANNUAL VINES

Annual Vines are a necessary addition to any Window Box or Urn, the trailing effect producing a finishing touch that can be obtained in no other way.

	Each	Per Doz.
GERMAN IVY. Deep green. Fine for window boxes. Heavy 3 in. pot plants	.25	2.50

IPOMOEA, Heavenly Blue. Immense blooms of clear azure blue. One of the best and most striking of annual climbers. Pot plants.
15c Each; $1.50 per Doz.

VINCA. Variegated leaf, popular in boxes, urns and baskets. 3½ in. pot plants	.25	2.50
VITIS. Japanese ivy with shiny leaves. One of the best.		
3 in. pot plants	.35	3.50
4 in. pot plants	.50	4.50

5 or more plants of one variety will be priced at the 10 rate; 25 or more at the 100 rate.

Plants for Bedding . . .

We specialize in a fine variety of popular and practical plants suitable for Window Boxes, Borders and Gardens, a finishing touch to any Floral Planting, with a continual bloom all through the season.

Each Per Doz.

AGERATUM. Irvington Beauty. Compact plants of an excellent shade of blue. 3 in. pot plants. .20 2.00

AGERATUM

Blue Cap. Dwarf, compact. Deep blue. 2½ in. pot plants.

10c each; $1.00 per dozen.

BEGONIAS.
Continuous bloomers, shading from light pink to red. 3½ in. pot plants .25 2.50

BEGONIAS TUBEROUS ROOTED. Recommended for moist shady places.

Camellia Double Red, Pink, Yellow, Apricot. 4 in. pot plants .40 4.50

Single Frilled Red, Pink, Yellow, Apricot. 4 in. pot plants .40 4.50

DRACAENA
indivisa. Much used for urn and basket work. A center plant. 4 in. pot plants. .50

FUSCHIA.
Black Prince. Single, deep pink and purple. 4 in. Pot plants. .35 3.50

Double varieties in shades of pink and white. 4 in. pot plants .35 3.50

GERANIUMS
Mme. Lawrence. Light pink.
Potevine Improved. Salmon-pink.
Radio Red. Intense scarlet.
Rickard. Bright vermilion.
Improved Mme. Salleroi. Variegated foliage and red blooms. Very attractive.
All Geraniums 4 in. pot plants .25 3.00

Ivy Geranium. Shiny leaves and pink blooms. 3 in. pot plants .25 2.50

HELIOTROPE.
Centefleur. A much improved variety. Large blue flowers. 4 in. pot plants .35 3.50

Sweet scented old fashion. Blue. 3 in. pot plants .25 2.50

LANTANA
Biencourt. Orchid. One of the best.
Radiation. Red. Very showy.
Tethys. Yellow. An excellent plant.
All 3 in. pot plants .25 2.50

LOBELIA

Crystal Palace. Compact bushy plants with deep blue flowers. 2½ in. pot plants.

10c each; $1.00 per dozen.

Each Per Doz.

MARGUERITE.
Tall white daisy, blooms all summer. 4 in. pot plants .25 2.50

MARIGOLD

French Gold Ball. A splendid pure golden yellow. 2½ in. pot plants.

French Legion of Honor. Compact plants of golden yellow flowers with large spots of velvety crimson. 2½ in. pot plants.

French Harmony. (New). An outstanding Marigold with deep mahogany red outer petals and golden yellow center. 2½ in. pot plants.

10c each; $1.00 per dozen.

MESEMBRYANTHEMUM

Rock Pink. Bright pink flowers. Grows well in dry sunny location. Especially good for rockeries. Grown in dozen flats to meet a popular demand for this fine bedding plant at a low price.

75c Per Dozen

PETUNIAS
Dwarf California Giants. Large flowering, fringed petunias, in beautiful color combinations. 3 in. pot plants .25 2.50

PETUNIA

Blue Bird. Excellent blue, very fine. 2½ in. pot plants.

Nana erecta Celestial Rose Improved. (New). Considered the finest dwarf deep pink Petunia at the present time. 2½ in. pot plants.

Rosy Morn. Lovely soft rose-pink; blooms with white throat. A great favorite. 2½ in. pot plants.

Snowball. Pure satiny white. 2½ in. pot plants.

10c each; $1.00 per dozen.

VERBENA
Beauty of Oxford. The form is very much like Mayflower. Blossoms are of a splendid carmine. Very popular. 3 in. pot plants. .20 2.00

Lavender Glory. A true lavender with a medium size creamy white eye. 3 in. pot plants. .20 2.00

Mayflower. Prostrate plant covered with a profusion of rose pink flowers throughout the season. 3 in. pot plants .20 2.00

GIANT PANSIES

The finest and largest Pansy in existence. Our increased sales and repeat orders for this superb strain lead us to believe that customers appreciate its wonderful qualities. The plants are of a compact habit and their flowers are borne on stiff stems. The colors are rich, and all that can be desired. Without a doubt the finest Pansy that is to be had. Price 25c per basket.

Announcement . . .

We Have Been Appointed North Shore Distributors of

Scott's
LAWN SEED

GUARANTEED TO BE 99.91% WEED-FREE

1 lb. $ .60	10 lbs. $5.25
3 lbs. $1.75	25 lbs. $12.50
5 lbs. $2.75	50 lbs. $22.50

SCOTT'S SHADE MIXTURE

1 lb. $ .75	10 lbs. $6.75
5 lbs. $3.50	25 lbs. $16.25

SCOTT'S PURE CREEPING BENT
1 lb. $1.65

SCOTT'S WHITE DUTCH CLOVER
Price on application

For Better Lawns Sow SCOTT'S Seed

"VELVATURF"
Lawn Grass Seed

THIS FORMULA IS PREPARED ESPECIALLY FOR

CORLISS BROS., Inc.

A GOOD MIXTURE AT POPULAR PRICES

1 lb. $ .45	5 lb. $2.10
2 lb. $ .85	10 lb. $4.15

25 lb. $10.25

QUANTITY PRICE ON APPLICATION

PEAT MOSS

FINE GROUND FOR GARDEN USE. EXCELLENT FOR MULCHING.

½ Bale $1.75 1 Bale $3.00
10 Bales $27.50

SPECIAL PRICE ON LARGE QUANTITIES

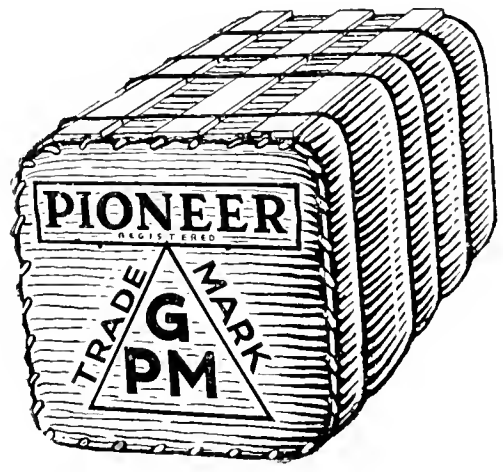

	1 in. deep	2 in. deep	3 in. deep
1 Bale covers.....	250 sq. ft.	125 sq. ft.	80 sq. ft.

Makes Poor Soil Good - Good Soil Better!
THE KEY TO BETTER GARDENING SUCCESS

For Luxurious Lawns and Flowers
Use

BOVUNG

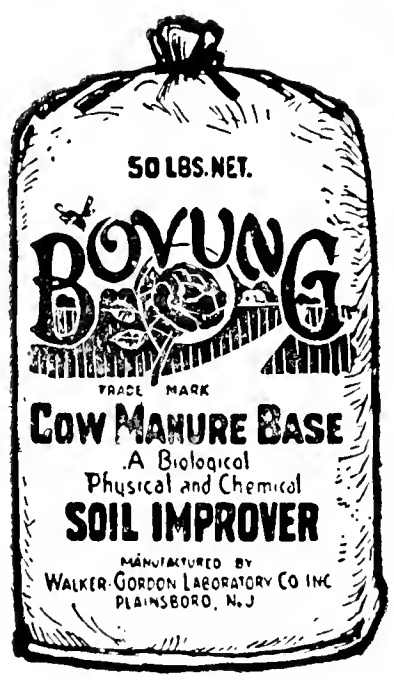

PLAIN DRIED COW MANURE
containing all essentials necessary to
SOIL IMPROVEMENT
AND
VIGOROUS PLANT GROWTH
easy to handle, clean, odorless
and no fear of burning
NO LIVE WEED SEED

PRICE DELIVERED

50 lbs. $1.50 100 lbs. $3.00 ½ ton $27.00 1 ton $50.00

CORLISS BROS., Inc.
Are North Shore Distributors For This Fine Product

Fertilizers

NEW COW MANURE
(no shavings)

Recognized as the basic fertilizer for all gardens.

PRICE DELIVERED

1 yd.	$4.00
½ cord	8.00
1 cord	15.00

NEW HORSE MANURE

Used extensively for hot bed work.

PRICE DELIVERED

1 yd.	$4.00
½ cord	8.00
1 cord	15.00

BOVUNG—Pulverized Cow Manure. see Page 45

BONE MEAL. Made from pure raw bone, without any addition of materials. The ideal bone for rose beds, gardens and greenhouse use. 5 lbs., 30c; 25 lbs., 90c; 50 lbs., $1.60; 100 lbs., $2.75; ½ ton, $25.00; 1 ton, $47.00.

PULVERIZED SHEEP MANURE. For garden, lawn or greenhouse use. 100 lb. bags, $2.75.

MENDERTH. Nature's plant food, will rebuild your soil and make it clean, healthy and productive, overcoming many plant troubles. Menderth is non-burning, pure, natural, earth minerals, finely powdered. 5 lbs., 50c; 100 lbs., $3.00; 500 lbs., $11.25; ½ ton, $17.50; 1 ton, $30.00.

AGRICULTURAL LIME. Lime is used to correct soil acidity. Most plants with the exception of broad-leaved evergreens thrive best in a neutral soil. Apply agricultural lime when the soil is sour. 50 lb. bag, 60c; 100 lb. bag, $1.00; 1 ton, $18.00.

Landscape and Forestry Department

ESTATE AND GARDEN LAYOUTS

LAWNS
ROADS
WALLS
BLASTING
TREE SURGERY
BRACING
PRUNING
SPRAYING

GARDENS
TENNIS COURTS
WALKS
FORESTRY
CABLING
CAVITY WORK
FEEDING
TREE MOVING

Consultation by Appointment
Estimates Cheerfully Given

HOWARD R. CORLISS
Landscape Supt.

Telephone Gloucester 3576

Landscape Materials

DRAIN STONE

BLUE STONE

BLUE STONE DUST

FILLING

ROAD GRAVEL

CONCRETE GRAVEL

CINDERS

PEAT MOSS, Page 45

BALED SALT MARSH HAY
(For Winter Covering)

COW MANURE, Page 46
(no shavings)

FIELD LOAM

SCREENED LOAM

COMPOST

LEAF MOLD

PASTURE STONE
(all sizes)

FLAGGING
(all kinds)

SUBSOIL

CALCIUM CHLORIDE

FERTILIZERS, Page 46

GRASS SEED, Page 44

HORSE MANURE, Page 46

Prices on Application **Prompt Delivery**

Florist Department

POT PLANTS AND BULBS
BEDDING PLANTS IN VARIETY

WE
TELEGRAPH FLOWERS

Prompt Service and
Efficient Work by Experts at All Times

Open Week Days 7 A. M. - 6 P. M.
Sundays and Holidays 7 A. M. - 12 M.

OUR MODERN FLOWER SHOP
and
GREENHOUSES
9 PROCTER ST. GLOUCESTER, MASS.

AT YOUR SERVICE

A VARIED ASSORTMENT OF
FRESH CUT FLOWERS IN SEASON

TABLE DECORATIONS, CORSAGES,
BRIDAL BOUQUETS, FUNERAL DESIGNS,
SPECIAL HOLIDAY FLOWERS

Window Boxes, Urns and Cemetery
Baskets Filled

Telephone Gloucester 581

INDEX

Page

Abies ... 2
Acaena ... 18
Acanthopanax ... 8
Acer ... 6
Achillea ... 18
Aconitum ... 18
Actinidia ... 15
Adenophora ... 18
Aegopodium ... 18
Ageratum ... 42-43
Ajuga ... 18
Allium ... 18
Almond ... 8
Althaea rosea ... 18
Alumroot ... 30
Alyssum ... 19-42
Amelanchier ... 8
Ampelopsis ... 15
Amsonia ... 19
Anchusa ... 19
Andromeda ... 5
Androsace ... 19
Anemone ... 19
Annual Seedlings ... 42
Annual Vines ... 42
Anthemis ... 19
Apples ... 41
Aquilegia ... 19-20
Arabis ... 20
Aralia ... 8
Arborvitae ... 2-3
Arenaria ... 20
Armeria ... 20
Aronia ... 8
Artemisia ... 20
Asclepias ... 20
Asters ... 20-21-42
Astilbe ... 21-22
Aubrietia ... 22
Azalea ... 8

Baby's Breath ... 28
Bachelor Button ... 42
Balloon Flower ... 36
Barberry ... 9-14
Bayberry ... 9
Beauty Bush ... 9
Bedding Plants ... 43
Beebalm ... 22-23
Begonia ... 43
Begonia, Tuberous Rooted 43
Bell Flower ... 21-22
Bellis ... 22
Berberis ... 9-14
Betula ... 6
Bignonia ... 15
Birch ... 6
Bittersweet ... 15
Bleeding Heart ... 22-27
Blueberry, Highbush ... 13
Boltonia ... 22
Boston Ivy ... 15
Boyung ... 45
Bridal Wreath ... 9
Brown-eyed-Susan ... 22
Buckthorn ... 9
Buddleia ... 9
Buttercup ... 37
Butterfly Bush ... 9

Calendula ... 42
Calimeris ... 22
Calliopsis ... 42
Calluna ... 5
Caltha ... 22
Campanula ... 22-23
Campion ... 33
Cardinal Flower ... 23
Carnation ... 23
Catalpa ... 6
Celastrus ... 15
Centaurea ... 23
Cerastium ... 23
Chamaecyparis ... 2
Chelone ... 23
Chinese Lantern Plant ... 36
Chokeberry ... 9
Chrysanthemum 1-23-24-25-42
Chrysanthemum Maximum 23
Cimicifuga ... 25
Cinquefoil ... 37
Clematis ... 15-25
Clethra ... 9
Columbine ... 19-25
Coneflower ... 27-37
Convallaria ... 25
Coral Bells ... 25
Coralberry ... 9
Coreopsis ... 25
Cornus ... 6-9
Cosmos ... 42
Cotoneaster ... 9

Page

Crab Apple ... 41
Crab, Flowering ... 7
Crataegus ... 7
Cydonia ... 9
Cynoglossum ... 42
Cypress ... 2

Daphne ... 5-9
Day Lily ... 25
Delphinium ... 25-26
Deutzia ... 9-10
Dianthus ... 26-42
Dicentra ... 27
Dictamus ... 27
Didiscus ... 42
Digitalis ... 27-42
Dodecatheon ... 27
Dogwood ... 6-7-10
Doronicum ... 27
Dracaena ... 43
Dracocephalum ... 27
Dwarf Bedded Iris ... 31
Deciduous Trees ... 6 to 8
Deciduous Shrubs ... 8 to 14
Dragonhead ... 27

Echinacea ... 27
Echinops ... 27
Edelweiss ... 27
Elaeagnus ... 10
Elm ... 7-8
English Daisy ... 22-27
Erigeron ... 27
Eryngium ... 27
Eulalia ... 27
Euonymus ... 5-10-15
Eupatorium ... 27
Euphorbia ... 27-42
Evening Primrose ... 27-33
Evergreen Shrubs ... 5 to 6
Evergreen Trees ... 2 to 4

Fertilizers ... 46
Festuca ... 27
Filipendula ... 27
Flax ... 27-32
Fleabane ... 27
Florist Dept. ... 47
Flowering Spurge ... 27
Forestry Dept. ... 46
For-get-me-not ... 27-33
Forsythia ... 10
Foxglove ... 27
Fraser Fir ... 2
Fruit Trees ... 41
Funkia ... 27-30
Fuschia ... 43

Gaillardia ... 28-42
Garden Heliotrope ... 28
Gas Plant ... 27
Gay Feather ... 32
Geranium ... 28-43
German Iris ... 30-31
German Ivy ... 42
Geum ... 28
Globe Flower ... 28-39
Globe Thistle ... 27
Grape Vines ... 41
Grass ... 27
Grass Pink ... 26
Grass Seed ... 44
Gypsophila ... 28

Hardy Garden Pinks ... 26-28
Hardy Grass ... 27-28
Hawthorne ... 7
Hardy Perennials and Rock Plants ... 18 to 40
Heather ... 5
Hedge Plants ... 14
Helenium ... 28
Helianthemum ... 28
Helianthus ... 28
Heliopsis ... 29
Heliotrope ... 43
Hemerocallis ... 29
Hemlock ... 2-4
Hesperis ... 30
Heuchera ... 30
Hibiscus ... 30
Hollyhocks ... 18-30
Honeysuckle ... 10-15
Hosta ... 30
Hydrangea ... 10-15
Hybrid Asters ... 20-21
Hybrid Delphiniums ... 26
Hybrid Hemerocallis ... 29
Hybrid Lilacs ... 13

Iberis ... 30
Iceland Poppy ... 33
Ilex ... 10
Inula ... 30
Ipomoea ... 42

Page

Iris ... 30-31

Jacob's Ladder ... 31
Japanese Iris ... 31
Japanese Quince ... 10
Jasione ... 31
Jetbead ... 10
Juniperus ... 2

Kaempferi ... 31
Kalmia ... 5
Kolkwitzia ... 10
Korean Chrysanthemums ... 24

Lamium ... 31
Landscape Dept. ... 46
Landscape Materials ... 47
Lantana ... 43
Larkspur ... 25
Lavender Cotton ... 32-38
Lavendula ... 32
Lawn Seed ... 44
Leopardbane ... 27-32
Leucothoe ... 5
Liatris ... 32
Ligustrum ... 11-14
Lilac ... 11-13
Lilum-Lilies ... 32
Lily-of-the-Valley ... 25-32
Limonium ... 32
Linden ... 7-8
Linum ... 32
Lobelia ... 42-43
Lonicera ... 11-15
Loosestrife ... 32
Lupinus ... 33
Lychnis ... 33
Lysimachia ... 33
Lythrum ... 33

Malus ... 7
Maple ... 6-7
Marguerite ... 43
Marigold ... 42-43
Marsh Marigold ... 22
Mazus ... 33
Meadowrue ... 33-39
Meadow Sweet ... 27
Mentha ... 33
Mertensia ... 33
Mesembryanthemum ... 43
Mint ... 33
Mock Orange ... 11
Monarda ... 33
Monkshood ... 18-33
Morus ... 7
Mt. Ash ... 7
Mt. Holly ... 11
Mulberry ... 7
Myosotis ... 33
Myrica ... 11
Myrtle ... 5

Native Shrubs and Plants 14
Nemopanthus ... 11
Nepeta ... 33
Nicotiana ... 42
Ninebark ... 11

Oenothera ... 33
Oriental Poppies ... 33

Pachysandra ... 5
Painted Daisy ... 33-37
Pansies ... 40
Papaver ... 33-34
Peaches ... 41
Pears ... 41
Peat Moss ... 45
Pentstemon ... 34
Peonies ... 34
Perennial Candytuft ... 30-34
Perennials ... 18-40
Persian Lilac ... 13
Petunias ... 42-43
Philadelphus ... 11
Phlox ... 35-36-42
Physalis ... 36
Physocarpus ... 11
Physostegia ... 36
Picea ... 2-3
Pieris ... 6
Pinks ... 26-36
Pinus ... 3
Plants for Bedding ... 43
Platycodon ... 36
Plumbago ... 36
Plums ... 41
Polemonium ... 36
Polyanthus ... 16-36
Populus-Poplar ... 7
Poppy ... 33-37
Potentilla ... 37
Primrose ... 36-37
Primula ... 37
Privet ... 14

Page

Prunus ... 7-11
Pulmonaria ... 37
Pumila ... 31
Purple Plum ... 7
Pyrethrum ... 37

Ranunculus ... 37
Retinospora ... 3
Rhamnus ... 11-12
Rhododendron ... 6
Rhodotypos ... 12
Rock Plants ... 18 to 40
Rosa hugonis ... 12
Rosa Rugosa ... 12-17
Rosa Rugosa Hybrids ... 17
Roses ... 16-17
Roses, Climbers and Ramblers ... 16-17
Roses, Hybrid Teas ... 16
Roses, Polyantha ... 16
Rudbeckia ... 37
Rhus ... 12
Rubus ... 12

Sage ... 38
Salix ... 7-12
Salpiglossis ... 42
Salvia ... 38-42
Santolina ... 38
Saxifraga ... 38
Scabiosa ... 38-42
Sea Holly ... 27
Sedum ... 38
Sempervivum ... 38
Shasta Daisy ... 1-38
Shooting Star ... 27
Shrubs ... 8 to 14
Shrubs, Evergreen ... 5 to 6
Sidalcea ... 38
Snapdragon ... 42
Snowball ... 12
Snowberry ... 12
Snow-in-Summer ... 23-38
Sorbus ... 7
Speedwell ... 38-39
Spiraea ... 12-21-38
Spruce ... 2-3
Stachys ... 38
Statice ... 39
Stephanandra ... 12
Stock ... 42
Sun Rose ... 39
Sweet Rocket ... 30
Sweet William ... 39
Symphoricarpos ... 12
Syringa ... 13
Syringa vulgaris Hybrid Seedlings ... 13

Tamarix ... 13
Taxus ... 3
Teucrium ... 39
Thalictrum ... 39
Thermopsis ... 39
Thrift ... 20-39
Thuja ... 3-4
Thyme ... 39
Tilia ... 8
Tomato Plants ... 42
Trees ... 45
Trillium ... 39
Tritoma ... 39
Trollius ... 39
Trumpet Vine ... 15
Tsuga ... 4
Tunica ... 39
Turtle Head ... 23-39

Ulmus ... 8
Umbrella Tree ... 6

Vaccinum ... 13
Valeriana ... 39
Velvaturf ... 44
Verbena ... 42-43
Veronica ... 39-40
Viburnum ... 13-14
Vinca ... 6-42
Vines and Climbing Plants 15
Viola ... 40
Violet ... 40
Virginia Creeper ... 15
Virginia Bluebell ... 33
Vitis ... 42

Weigela ... 14
Willow ... 7-8
Winterberry ... 14
Wisteria ... 15
Wormwood ... 20

Yarrow ... 18-40
Yew ... 3-4
Yucca ... 40

Zinnia ... 42

We Render

A Complete Service

as

FLORISTS

NURSERYMEN

TREE SURGEONS

LANDSCAPE GARDENERS

GENERAL CONTRACTORS

CORLISS BROS., INC.

GLOUCESTER, MASS.